Provincial Library Dec 60

The Vulcan Advocate

OCT 31 1960 EDMONTON ALTA.

"Serves the Heart of Southern Alberta's Wheat Belt"

48th Year, No. 13 | THE VULCAN ADVOCATE, WEDNESDAY, OCTOBER 26, 1960 | Subscription $3.00 a year in advance

Estimated Loss $75,000

3-Way Station Levelled By Early Morning Fire

A pre-dawn fire on Tuesday of this week levelled the 3-Way Station on Vulcan's outskirts and endangered for a time the nearby five-unit motel. Both establishments were owned by Norman Scotney.

No cause has been found for the blaze which enveloped the garage and while partial insurance was carried, the loss will be more severe as new winter shipments of tires, anti-freeze, oils and complete parts inventory had been received recently.

Luckily no one was injured during the fire. No attempt was possible to remove two used tractors, one with a front-end loader, and a 1954 truck from the inferno. Total loss is estimated at about $75,000.

The garage, which houses the Cockshutt agency and carries Canadian Oil Company products, was closed at approximately midnight Monday and the fire was first spotted by a Canadian Pacific Express driver on a Calgary-Lethbridge run. He wheeled his tandem trailer up to the police office where a guard on duty phoned Constable Moyer who sent in the alarm at 5:10 a.m.

Within minutes 22 of the 23-member Vulcan Fire Department had two rigs at the scene but the main building was beyond saving so efforts were turned towards protecting the motel which runs at right angles to the garage, about 30 feet distance.

One truck with 450 gallon tank was used to spray the end of the motel while the other was used to run hose from the nearest cistern across the tracks. Other firemen mere deployed putting out small fires which broke out among the many combines which ringed the property, the result of burning fragments being blown from the fire.

All the while explosions were occuring among oil cans and anti-freeze drums but the major threat was the danger of the underground storage tanks going up. The two tanks have 6,000 gallon capacity and only a few hundred gallons were in them at the time. Flames came from the top of the vent pipe which runs up the side of the building but air could not get down to the tanks to cause combustion. Another danger was that the adjacent wall would collapse on the vent pipe breaking it at ground level and causing another dangerous situation.

A light wind blowing from the south-west kept the extreme heat from the two gas pumps and although scorched, the pumps, a safe, a pop dispenser and heating unit were about the only recognizable objects other than the truck and tractors, when the fire died down.

Firemen were forced back several times when drums of anti-freeze or oil ignited sending streams of flame above the main blaze.

So far no starting point of the fire has been established. The building was heated by gas and had normal machinery and electrical appliances used in garages.

Early in the fire there was danger from live, burning power lines but power officials quickly cut off the supply as did the gas company with their lines.

Hot ashes and fragments from the fire were reported travelling as far away as the Nelson Jamison farm along the highway north of town.

Three of the five cabins of the motel were occupied, including the one closest to the fire but none of the residents were aware of what was happening: The Scotney family live in the third cabin.

There was no basement to the garage but the upstairs area housed a large amount of the Scotneys' household furnishings, irreplaceable personal effects, and company papers, all of which were destroyed.

Ironically, the safe door had been left slightly ajar but the contents were unharmed. Even a carton of cigars had only their plastic ends curled from the heat. An estimated 20 cases of pop a few feet from the safe were melted down to a series of small lumps.

Norman Scotney opened his original 40 foot oy 60 foot garage in 1951 and built his business through the intervening years until two years ago an addition was built to the garage, doubling its size. In the years 1958 and 1959 3-Way Station Ltd. won a plaque in recognition as high volume dealer for the Calgary branch of the Cockshutt Company.

A staff of six was employed at the garage and Mr. Scotney said all would be retained and take part in the rebuilding of the garage which he hopes will take place immediately. The objective is to have temporary premises set up before winter arrives.

Two mechanics, Art Connelly and John Hobbonoff, lost valuable sets of tools in the fire. It is not known if these were covered by insurance.

A much appreciated gesture was made by Ed Smith of the B-A Service across the highway who had hot coffee ready for the chilled firemen at the conclusion of their duties.

Some of the books, fortunately were in the Scotney cabin and thus escaped the flames, but it will take time to get the accounts straightened out. Meanwhile, early payment of accounts owing the business would be an appreciated gesture and would make it possible for the Scotneys to concentrate on the immediate task of rebuilding.

The downtown business streets were alive last Saturday with Vulcan Cubs drumming up business for their annual Apple Day. Some of the boys called with baskets full of apples while others set up street corner locations and other Cubs and Scouts took part in the residential canvass. Four of the salesmen pictured above are, from the left, Bruce Stoddard, Norman Dann, Mike Koziol and Randy Wolfe.

Six Rooms and Auditorium

Accept Tender For Lomond School Addition

The tender of Southern Alberta Construction Ltd., of Lethbridge for the construction of a six room and auditorium addition to the Lomond School was accepted by the County of Vulcan at a meeting held Saturday, Oct. 22. The tender, the lowest of seven submitted, was in the amount of $228,975.

The new addition, which will be fully modern and up-to-date in every way, will provide the presently crowded Lomond school with six more classrooms and an auditorium for school activities. The contract with Southern Alberta Construction, which will be let as soon as approved by the Department, will provide that construction will begin at once so that the footings and basement can be poured before winter sets, with the view to having the new school addition ready for occupancy by Sept. 1, of next year.

Other tenders received for the Lomond School Addition were: Bennett & White Alta Ltd., $239,945.00 McTavish, McKay & Co. Ltd., $246,314.00; Kenwood Engineering Ltd., $237,800.00 Holte & Nordlund, $242,638.86; Oland Construction, $245,450.00; Bird Construction Co. Ltd., 241,649.00.

Re-zoning Bylaw Fails To Pass

The by-law to re-zone Block 40 from recreational to residential failed to gain the necessary two-thirds majority when put to a vote of ratepayers last Wednesday, Oct. 19. In a light vote, 47 ratepayers favored the by-law and 37 were against it.

The block of land in question is part of the west side area acquired by the town some years ago for a new golf course, ball park and other recreational needs.

K. B. Wrights Moving To Calgary

K. B. Wright, agent for United Grain Growers Ltd., at Vulcan for the past five and a half years, has been promoted to supervisor and will be in charge of the U.G.G.'s Drumheller district.

He will be succeeded as agent at Vulcan by Ray Beckner, formerly agent at Fincastle.

Mr. and Mrs. Wright have taken a very active part in community activities during their residence here. A member of the Masons and Elks and an officer in the Calgary Highlanders (Militia), Ken has also been an active participant in hockey and golf and his wife, Eileen, has been particularly interested in swimming and golf. With their three children, they will take up residence in Calgary this coming weekend.

Jensen-Gamman Wedding at Ottawa

Miss Doreen Shirley Gamman and LAC William Fredrick Jensen were united in marriage in St. Augustine's Church, Ottawa, on Saturday morning at 10:00 a.m., Oct. 8, with Rev. Father Frederick, OSA, officiating at the ceremony.

The bride is the daughter of Mr. and Mrs. Edward Thomas Gamman and the bridegroom is the son of Mrs. Jennie Jensen of Brant.

Brian Ellard was organist and soloist.

Mr. Gamman gave his daugnter in marriage and she was attended by Miss Elizabeth McKennirey as maid of honor and Miss Diane Crowe as bridesmaid.

Duncan Netzel was best man and the ushers were Gordon Gamman and Michael Evans.

The bride wore a floor-length gown of peau de soie designed with a chantilly lace bodice, a scalloped neckline, lily-point sleeves, and a bouffant skirt. A crown headdress of drop pearls held her fingertip veil and she carried a cascade bouquet of Pinocchio roses, white feathered carnations and antique foliage.

Her attendants wore violet peau de soie frocks styled with lace overlays on the bodice and front panels of the cocktail length skirts.

Following a reception at the Red Door Restaurant, LAC and Mrs. Jensen left on a wedding trip to Calgary. They will reside at 371 Lafontaine Avenue, Ottawa.

Travelling, the bride wore a chocolate brown wool mohair suit with a matching fur hat, olive green accessories and orange delight roses en corsage.

Will Serve Large Area

Vulcan Named As Site For New Auxiliary Hospital

Vulcan will be the site of a new auxiliary (chronic) hospital to serve the Okotoks-High River-Vulcan area, it was officially announced on Tuesday of this week by Hon. Rev. Peter Dawson, Speaker of the House and MLA for Little Bow.

A ministerial order authorizing the establishment of the Vulcan-Foothills Auxiliary Hospital District and giving Vulcan as the location of the proposed auxiliary hospital is published in the current Alberta Gazette.

The area to be served by the hospital is comprised of the County of Vulcan No. 2 and Municipal District of Foothills No. 31 and the towns and villages in this area are included.

Representation on the Auxiliary Hospital Board will be by wards, with Wards 1 and 2 being the County of Vulcan, Wards 3 and 4 the M.D. of Foothills, Ward 5 the Town of High River, Ward 6 the Town of Okotoks and Ward 7 the Town of Vulcan.

Further details, such as the size of the proposed auxiliary hospital and its location in Vulcan will be published as soon as available.

District Pioneer Dies At Calgary

Henry G. McBride well kown farmer of the Union Jack district, passed away on Oct. 20, in Calgary where he has made his home since 1948. He was born in Singhampton, Ont., on Sept. 7, 1881. The McBride family came to Davisburg in 1891 and then moved to the Vulcan area in 1904. In 1915 he married Mary Hislop who predeceased him in 1948. In 1953 he married Mrs. Peggy (Kate) McRae.

Besides his wife he is survived by three daughters, Mrs. Joseph Sears (Isabel) of Calgary; Mrs. Philip Comstock (Florence) of Rosebud, Mrs. Ray Leggott (Chrissie) of Bowness; 11 grandchilden; two brothers, Bill of Calgary and Archie of Stettler, Alta.; five sisters, Mrs. Bell Crawford, Byemoor, Alta., Mrs. Maggie Sutcliff of Riondell, B.C., Mrs. Sadie Blenkinsopp, Victoria, B.C., Mrs. Agnes Stevens of Los Angeles; Mrs. Essie Nelson of Drumheller; a stepdaughter, Mrs. Leigh Williams, and three children of Arrowwood.

Mr. McBride was an original member of the Alberta Wheat Pool and keenly interested in the farm movement. He was a supporter of the Golden Age Club, also the "Over Fifty" Club.

Services were held at Foster's Garden Chapel with Rev. W. J. Laing officiating. Interment followed in the Vulcan cemetery.

Honorary pall-bearers were Robt. Mitchell, George Greaves, Dave Lewis, Gib Richardson, Chas. Steiner and Lynn Barrett, all friends from homestead days. Active pall-bearers were Lee McFarland, Walter Steiner, Wm. Burgess, Wm. Marshall, Milt Ward and Wm. Herr. The large crowd at both services were an indication of his integrity and worth.

Legion Services For Gerald Boisclair

Gerald Boisclair, aged 38, of Arrowwood, died at Vulcan on Thursday, Oct. 13, 1960, following a lengthy illness.

Born at Enwood, Man., he served in the Canadian Army during World War II and had resided in the Arrowwood district since 1953.

Besides his wife, Mary, he is survived by one daughter, Donna.

Rev. R. H. Johnson officiated at the funeral services held at the Canadian Legion Hall, Vulcan, on Saturday, Oct. 15. Interment was made in the Legion plot, Vulcan cemetery. Pall-bearers were Calvin Hollister, Jack Ward, George Ward, Stewart Hayes, Tom Kintch and Peter Brown and a firing party was composed of members of "A" Company, Calgary Highlanders.

Vulcan Funeral Home was in charge of arrangements.

Gordon Stewart Of Champion Dies

A resident of Champion for 44 year, Henry Gordon Stewart, aged 63, died at Carmangay on Saturday, Oct. 22, 1960, following a lengthy illness.

Born in Morden, Man., he came to Champion in 1916 and served in the Canadian Army in World War I. He was a member of the Champion Branch Canadian Legion and of the Champion Lions Club.

Besides his wife, Elva, he is survived by three daughters, Mrs. T. B. (Doreen) Holm, Champion; Mrs. S. (Ruth) Passoli, Champion; and Mrs. Abe (Betty) Peters, Canmore; four sons, Gordon and Bruce of Calgary and Charles and Robert of Champion; 17 grandchildren, three sisters and one brother.

Funeral services at the Champion Community Hall on Wednesday, Oct. 26, were conducted by Rev. D. A. Sharpe of Vulcan and interment was in Archmount Memorial Gardens, Lethbridge.

Vulcan Funeral Home was in charge of arrangements.

THE WEATHER

Fine, Indian summer weather continues in Southern Alberta, with weekend temperatures rising as high as 69 above. There has been no appreciable rain this fall and fields are very dry.

Game Warden

New Game Warden Bert Freeman is pictured above following the recent Fish & Game meeting. A native of Calgary, 31 year old Bert lives at High River and patrols a large area from the Rockies to the country east of Milo-Queenstown. He has spent seven years in the Fish and Wildlife service, with time spent at Lac la Biche and at Camrose. In 1950 he married Rose Dionne of Lac la Biche and the couple have two daughters.

Natural Gas Strike Near Vulcan?

Two wells completed recently in the Kirkcaldy area, about five miles south of Vulcan, have both poven to be good natural gas producers, according to the best of information available to the Advocate.

No. 1 Canada Crude-BA-Vulcan 7-24-16-25, found gas in the basal quartz and flow on test was reported to be six million cubic feet daily.

No. 2 Canada Crude-Michigan-Wisconsin-Vulcan 6-16-16-24, is as good or better a gas producer, according to what information has been made available.

The Daily Oil Bulletin of Calgary had not yet received an authoritative report on No. 2 well when contacted by the Advocate this week.

It is understood that a third well is being spudded in but information concerning this current drilling activity is limited and restricted at the present time.

Lomond 4-H Club Names Officers

A meeting of the Lomond 4-H Calf Club was held in the kitchen of the Lomond Hall on Friday afternoon, Oct. 21. There were 13 members and four pee wee's present.

Plans were made to weigh and ear tag all 4-H calves on Nov. 12, at 10:00 o'clock.

Officers for 1960-61 are as follows: President, Billy Thompson; vice-president, Ernie Ruggles, and secretary, Carol Ruggles. Advisory committee is the same as last year: Ross Ruggles, Wayne Ruggles, Ray Elliott, Henry Thompson, Glen Root and Gordon Lucas.

School Volleyball Schedule Set

The winter schedule for County schools basketball league has been released with teams from Mossleigh, Brant, Milo, Arrowwood, Vulcan and Champion, taking part.

Teams are picked from high school grades and in order to participate, students must maintain class marks of over 50 and have at least a 65% average in studies.

Games begin at 4 p.m., and in the following schedule the home team is the last named school.

Oct. 26— Mossleigh vs. Brant; Milo vs. Arrowwood; Vulcan 1 vs Champion.

Nov. 9— Arrowood vs. Brant; Mossleigh vs. Milo; Vulcan 1 vs. Vulcan 2.

Nov. 16— Brant vs. Milo; Arrowwood vs. Mossleigh; Champion vs. Vulcan 2.

Nov. 18— Brant vs. Arrowwood; Milo vs. Mossleigh; Vulcan 2 vs. Vulcan 1.

Nov. 23— Mossleigh vs. Arrowweed; Milo vs. Brant; Champion vs. Vulcan 1.

Dec. 2— Brant vs. Mossleigh; Arrowwood vs. Milo; Vulcan vs. Champion.

Dec. 2— Tournament.

Combined Project

Arrowwood, Mossleigh Clubs Hold 4-H Achievement Day

The end of the project year was marked on Saturday, Oct. 15, by members of the Arrowwood and Mossleigh 4-H Grain Clubs, who took part in an Achievement Day at Arrowwood.

The clubs are divided into three classes, junior, intermediate and senior with the projects increasing in scope and detail with each class.

Judging was done by Vic Janssen, assistant 4-H Supervisor from Edmonton.

Placings for the Mossleigh Club follows: Jr. Project— 1, Eric Hagedorn; 2, Jim Samaroden. Intermediate Project, 1, Bob Hurl; 2, Bill Hagedorn. Senior Project— 1, Bob Hurl; 2, Bill Hagedorn.

Arrowwood Junior Project— 1, Dale Gooch; 2, Floyd Williams. Intermediate Project— 1, Melvin Williams; 2, Bob Cockwill.

Grand Champion of both clubs in the Junior class was Dale Gooch of Arrowwood while the Reserve award went to Bill Hagedorn of Mossleigh.

Bob Hurl of Mossleigh took Grand Championship of the Intermediate group and Bill Hagedorn of Mossleigh won the Reserve placing for his second time.

* * *

Prizes awarded the Arrowwod club are as follows: Rod and Row Display— 1, Dale Gooch; 2, Floyd Williams. Best Kept Plot (Intermediate)— 1, Gerald Armey. Best Sample Displayed (Intermediate)— 1, Melvin Williams; 2, Bob Cockwill. Grain with Highest Protein Quality— 1, Melvin Williams.

Prizes for the best kept record books and all around efficiency winners will be awarded at a future date.

New Manager

New Beaver Lumber agent for Vulcan is Al Beatty, 32 year old company dealer from Red Deer. Previous to his transfer to Vulcan Mr. Beatty served at Ponoka and his home town of Red Deer for a total of seven and a half years. He is married to the former Norma Conley of Hussar and the couple have four daughters, Wanda Debbie, TeraLea and Kim. Prior to joining the lumber firm Mr. Beatty was district manager for Canadian Order of Foresters.

GARAGE SERVICE

Open on Sunday from 10 a.m. to 8 p.m., and until 8 p.m. each day this coming week, including Saturday,

Central Garage

With Green Mixed 'Spiel

Curling Season Will Open Here On Nov. 1

The 1960-61 curling season will get under way a couple of weeks earlier this year at Vulcan's artificial ice rink with the holding of a green mixed bonspiel starting Wednesday, Nov. 2. Curling will be in the evenings only with three events and an entry fee of $2.00 per person. All interested in participating should enter their names on the lists in business premises around town or contact John Wolfe or Ray Wellman of the bonspiel committee.

The Curling Club has made many improvements since last season, including finishing of a complete new roof, sharpening of all rocks with new matched red and black handles, purchasing of plastic rings for the houses which is the latest inovation to hit the curling sport, and laying and painting of new sidewalks between the sheets as well as laying more sand over the pipes to give a better flooding surface.

All these improvements will add to making Vulcan's Curling Club one of the nicest in the country and maintain the high interest that has always made this club so active and successful.

Clarence Umscheid Buried At Milo

A well known resident of the Milo district, Clarence Umscheid died suddenly on Oct. 14, 1960, as the result of a highway accident at Taber. He was 69 years of age.

Born at Precept, Nebraska, Mr. Umschied came to the Milo district in 1915 and had resided there since. He was a member of the Odd Fellows Lodge and the Lions Club at Milo.

Besides his wife he is survived by one daughter, Mrs. Fred (Lois) Shafer of Portland, Ore.; four sons, Jim, Bob and Larry of Milo and John of Calgary; two sisters and two brothers in Oregon and 14 grandchildren.

Services were held in the Milo Community Hall on Tuesday, Oct. 18, with Rev. Peter Dawson of Vulcan officiating. Honorary pall-bearers were Vic Bertrand, Bob Bertrand, George Heather, Alfred Heather, Jack Deitz, Jack Shield, Joe Thomson, Sr., and Miles Clemmons. Active pall-bearers were Joe Thomson, Jr., Bill Shield, Bob Deitz, Ole Ueland, Lawrence Monner and Frank Simms.

The Vulcan Funeral Home was in charge of arrangements and interment was in Milo cemetery.

In lieu of flowers, the family requested that donations could be made to the Milo United Church or to the Milo-Queenstown Odd Fellows Fund.

LITTLE BOW FARM SUPPLIES

10 Miles East and 1 Mile North of Champion

HOT SPECIALS ON—

1 TAPE RECORDER

SHOTGUN SHELLS — SHOTGUNS AND RIFLES

2 CALVAN WATCHES — 2 TRACTOR UMBRELLAS

AND ADVANCE ORDERS FOR BINDER TWINE

WE CAN NOW SUPPLY HESTON STRAW CHOPPERS

J. WORTHINGTON

Sales — Service

PHONE 143 — CHAMPION

USED CARS AND TRUCKS

—1959 PLYMOUTH Fury 2-door Hard-top, 8-cyl., auto.-trans., radio, windshield washer, crash pad, sportone deck lid, brown and white. Like new.

—1958 PLYMOUTH Belvedere V-8, auto.-trans., crash pad, wheel covers, white wall tires. A real nice car.

—1959 VOLKSWAGEN, motor guaranteed. Special $1,450, with $50 worth of gas, enough to drive all winter.

—1954 DODGE Mayfair, power steering. Very nice.

—1948 CHEVROLET 1-ton with 1952 reconditioned motor.

—1952 CHEVROLET ½-ton.

—NEW 17' LEISURE TRAILER — Special Price.

—NEW and USED HOUSE TRAILERS

HARRIS MOTORS

PHONE 10 — CHAMPION

Champion

Laurie Ellis is a patient in the Vulcan Hospital.

Mrs. G. Ellis and Mrs. A. Degenstein spent the latter part of last week at the home of their mother, Mrs. Dewilla Anderson in Calgary.

Mr. and Mrs. Don McClaren and Lorna of Ponoka visited at the home of Mrs. (Grandma) Ruggles and Mr. and Mrs. J. Sanderson over the weekend. Mrs. Margaret Sanderson returned to Ponoka with them to visit at the home of her son-in-law and daughter, Mr. and Mrs. Bert Ruggles.

Jack Sanderson, Edna and Peter were Calgary visitors on Saturday; Mrs. Jack Sanderson returned home with them after having attended the Banff workshop.

Mr. and Mrs. Harry E. Smith have received an invitation from the governors and the senate of the University of Alberta to attend the installation of Dr. Malcolm Gordon Taylor as principal of the U. of A. in Calgary, in the Jubilee Auditorium, Calgary, Saturday, Oct. 29.

The Home and School's annual Hallowe'en party will be held Monday, Oct. 31, with the grand parade to start at 7:00 p.m., for the pre-schoolers and 1 to 4. The parents are invited to come along too. Costumes will be judged. The older children's parade will follow.

Mr. and Mrs. R. Massey of Calgary visited the homes of Mr. and Mrs. Eli Hopkins and Mr. and Mrs. Ron Massey over the weekend.

Mr. and Mrs. Stan Howerton and family of Lethbridge visited at the home of Mr. and Mrs. Don Clifford over the weekend.

Jack Howerton of High River visited briefly at the homes of Mr. and Mrs. A. Howerton and Mr. and Mrs. D. Clifford on Saturday night.

Mr. and Mrs. L. Glenn and family of Vulcan visited at the home of Mr. and Mrs. D. Clifford on Sunday.

Mr. and Mrs. Monte Howerton visited in Calgary over the weekend at the home of Mr. and Mrs. R. Kermode.

Mr. and Mrs. G. Petronech and family attended the wedding of Mr. Petronech's cousin in Lethbridge on Saturday.

Brian Gardner of Edmonton was a weekend guest at the home of David Hegland.

Arnold Becker is a patient in the Carmangay Hospital.

Mr. and Mrs. F. Selland are the proud parents of a son born Tuesday, Oct. 18.

Mrs. Ruth Ohlheiser entertained at a family dinner on Sunday. Out-of-town guests were Mr. and Mrs. V. Lowther and Mr. and Mrs. Glenn Racher of Parkland; Mr. and Mrs. Jeff Gadley of Claresholm; John Olson, Calgary; Mr. and Mrs. Ole Olson, Claresholm; Hans Olson and Seguard Olson, Chester, Mont.

Mr. and Mrs. Bud Sanford and Horace Gill were Sunday visitors at the home of Mrs. Ella Sisson.

Friends will be sorry to hear that Mrs. Harry E. Smith is a patient in the Carmangay Hospital.

Four tables of whist and one of crib was in play at the first card party of the season at the Canadian Legion Hall on Wednesday, Oct. 19. Whist prizes were awarded to the following: Ladies' first, Mrs. Marguerite Hubbard; men's first, Andy Dunipace; ladies' low, Mrs. Edith Nowlin; men's low, Elmer Schlosser.

The Ladies Auxiliary held its meeting at the home of Mrs. Janice Knight on Thursday, Oct. 20. It was decided to raffle a doll this year. This will be the fourth year a doll has been raffled. It has been a very popular project. Mrs. Beingessner and Mrs. Hubbard served lunch.

Mr. and Mrs. Mike Yackulic are patients in the Carmangay Hospital.

Women's Institute

The regular meeting of the WI met at the home of Mrs. Russell Hagland. Mr. Chamberlain, vice-president, took the chair. There were 11 members present, seven member having birthdays. The roll call was answered by each member quoting a saying. This proved quite amusing.

The Sunshine convener was Mrs. Miller, who sent 11 cards including sympathy, baby congratulations and convalescent. Jellies and jams were donated to the Carmangay Hall. Mrs. Reid, the home economist, gave a very instructive demonstration in sandwich making which the members sampled later.

The raffle was won by Mrs. Hunziger. A delicious lunch was served by Mrs. Gyorffy.

Residents of Champion and district, Avon gift books and demonstration sets on display at all times at my home or phone 50 and I will call. Many specials on hand at all times. Elva Stewart. 13-x

JAMES SANGSTER ANDERSON

James Sangster Anderson beloved husband of Dewilla C. Anderson, 2205 30th St. S.W., Calgary, passed away in the Colonel Belcher Hospital on Tuesday, Oct. 18.

Mr. Anderson served with C.E.F. in Canada, England and France from 1915 to 1919 and with the Veterans Guard of Canada, 1940 to 1942.

Besides his wife, Mr. Anderson is survived by three sisters, Mrs. Wm. McKenzie, Burlington, Wash., Mrs. Helen Hill, Windsor, Ont., and Mrs. J. W. Russel, Calgary; two brothers, Bill of Craigmyle and John of Hammond, B.C.

Mr. Anderson was buried on his 68th birthday. The funeral was from Leydon's Funeral Home with Rev. E. M. P. Orme, M.B.E., officiating. Interment was in Burnsland field of Honor, Burnsland cemetery.

Pall-bearers were Ramon Hummel, Geo. Hummel, Geo. Ellis, August Degenstein, Bob Carson and Stan Haig.

Home and School Association

The October meeting of the Champion Home and School was held Oct. 17, at 8 p.m. in the school auditorium, with a good number attending. Mr. Schneider read the financial report. The correspondence was read by president Mrs. J. Sanderson.

Mrs. R. Hegland and R. Caldwell were appointed to act as registrars at the council meeting to be held in Vulcan in November. Several volunteered to help with the annual Hallowe'en party. It was decided that those who wished to take a refugee child to dinner on Nov. 11, could do so and turn their contribution in to Mr. Schneider.

After the business meeting, Mrs. Sanderson gave a detailed report of the Home and School Convention held in Lethbridge. Miss Diane Hegland entertained with a solo, and Mrs. F. Smith of Carmangay and Mrs. M. Sloan played a piano duet.

Doughnuts and coffee were served by Mrs. Dorne Ruggles and Mrs. Wilbur Matlock.

EVANGELICAL FREE CHURCH OF CHAMPION
Rev. J. O. Hoel, Pastor
Sunday, Oct. 30th

11:00 a.m.—Sunday School
12:00 p.m.—Morning Worship
"The Merciful and the Just God."
7:30 p.m.—Evening Service
"The Shadow of Anti-Christ."

Bottle and Battery Drive

AT CHAMPION

Saturday, Nov. 5

By the Champion Boy Scouts and Cubs

YOUR CO-OPERATION APPRECIATED

Automobile or Tractor Trouble?

Get your tractor overhauled now for next spring. All makes tested for top performance.

- Tune-ups on cars and trucks.
- Automatic transmissions repaired.
- Pick-up and delivery service.

— JUST GIVE US A RING! —

ART & FRANK'S SERVICE

Phones: R1414 or 105 — CHAMPION, ALTA.

HARRIS MOTORS
CHAMPION

TRACTORS FOR SALE

- MODEL 444 MASSEY-FERGUSON DIESEL, 1500 hrs., hydraulics.
- MODEL 55 MASSEY-FERGUSON 1954 TRACTOR, 1200 hrs., new rear tires, hydraulics.

WD9 TRACTOR in excellent shape, tires like new

1—15-FT. COCKSHUTT SWATHER

1—No. 26 MASSEY-HARRIS COMBINE

HARRIS MOTORS — MASSEY-FERGUSON

Phone 10, Champion — Plymouth-Chrysler

Merriman and Leisurehome Trailers

The finest and safest investment in Canada

Canada Savings Bonds

Some of the features of the new 1960 Series Canada Savings Bonds

— yield 4.71% if held to maturity, November 1, 1970

— price 100. Accrued interest will be charged after November 15, 1960

— may be purchased for cash

— may be purchased on the Monthly Savings Plan

— available in amounts from $50 to $10,000

. . . and, of course, Canada Savings Bonds can be cashed at any time at full face value plus earned interest.

Phone or mail your order to

C. D. Miller
Box 291 - Vulcan

Authorized Sub-Agent of

Wood, Gundy & Company
Limited

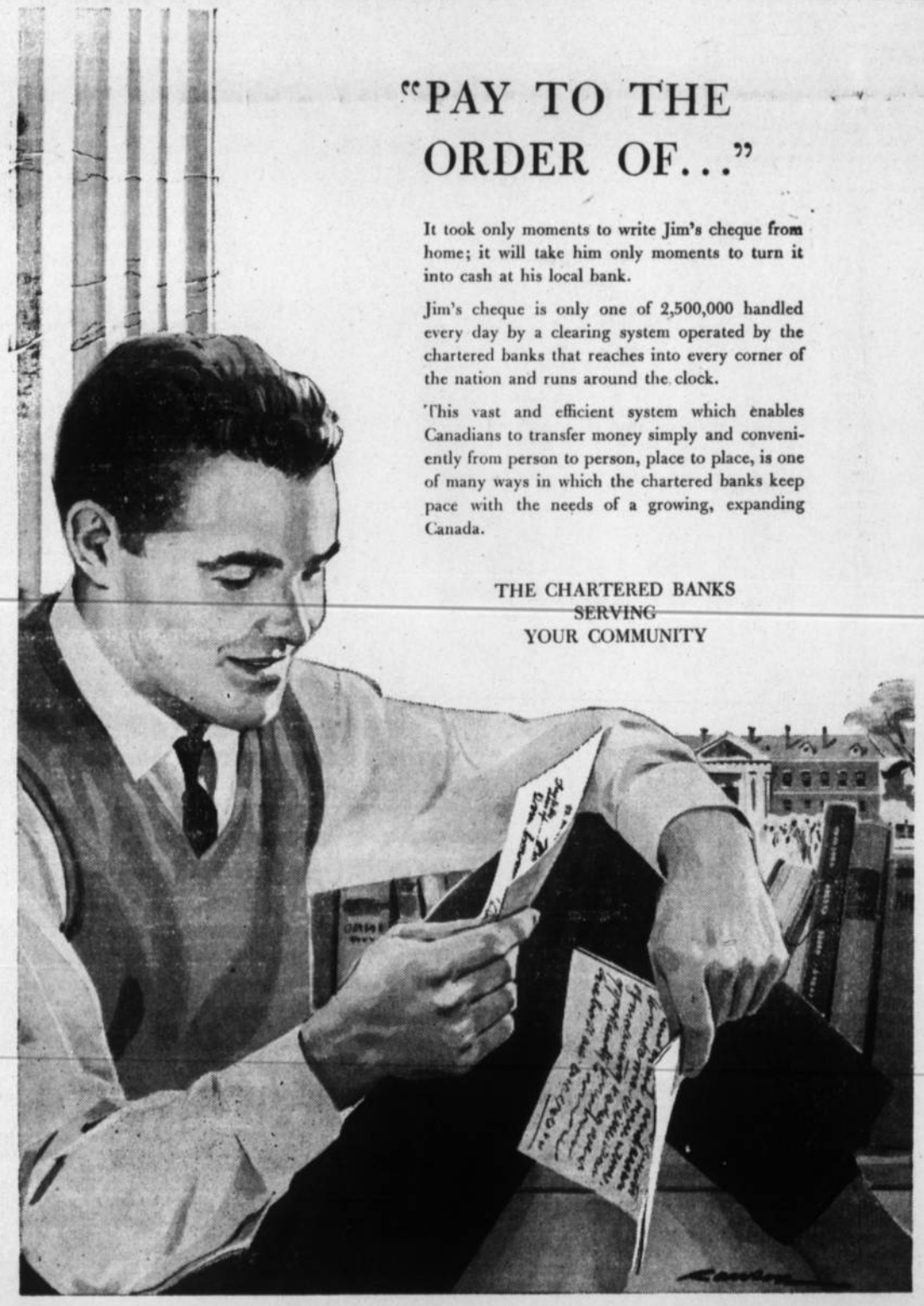

"PAY TO THE ORDER OF..."

It took only moments to write Jim's cheque from home; it will take him only moments to turn it into cash at his local bank.

Jim's cheque is only one of 2,500,000 handled every day by a clearing system operated by the chartered banks that reaches into every corner of the nation and runs around the clock.

This vast and efficient system which enables Canadians to transfer money simply and conveniently from person to person, place to place, is one of many ways in which the chartered banks keep pace with the needs of a growing, expanding Canada.

THE CHARTERED BANKS
SERVING
YOUR COMMUNITY

A. E. Howerton

CHAMPION

NORTH STAR GAS & OIL

Expert Mechanical Service

on all types of cars, trucks and tractors

—Phones—

Bus. 18 — Res. 104

Champion W.A.

Fall Bazaar, Tea, Bake Sale

on

Sat., October 29

at 2:30 p.m.

United Church Basement
CHAMPION

EVERYONE WELCOME

CUT PLOWING COSTS

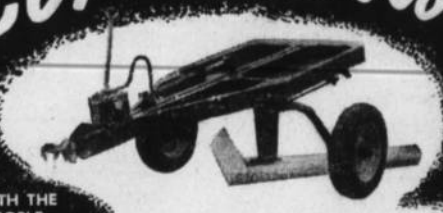

WITH THE NOBLE BLADE CULTIVATOR

Noble Model MN-2 cuts 6½, 7, 7½ or 8 ft. as required. Has outstanding strength for work in stony ground. Used singly or in flexible squadron hitches of 2, 3, 5 or 7 units.

★ CUTS NEARLY DOUBLE THE WIDTH OF PLOWING, WITH SAME POWER.

★ BLADE REPLACEMENTS COST APPROXIMATELY HALF OF PLOW-SHARES CUTTING SAME WIDTH.

★ AERATES THE SUBSOIL WITHOUT TURNING CLAY UP TO REDUCE YIELDS.

★ LEAVES WEED SEEDS NEAR THE SURFACE FOR QUICK GERMINATION AND DESTRUCTION;—NO PLOWING DOWN TO COMPLICATE WEED CONTROL.

★ KEEPS ALL STUBBLE ON TOP TO PROTECT SOIL FROM WIND AND WATER EROSION — EXCESS STRAW CAN BE EASILY DISCED UNDER, AFTER UNDERCUTTING WITH BLADE.

★ UNDERCUTS CORNSTALKS FOR BETTER MOISTURE INTAKE — WITHOUT COVERING FORAGE. LEVELS OUT THE RIDGES.

★ CROWNS ALFALFA BETTER THAN ANY OTHER IMPLEMENT.

★ STRAIGHT BLADE ATTACHMENT AVAILABLE FOR DEEP CULTIVATION IN EXTREMELY HARD GROUND.

See your nearest NOBLE dealer, or write direct to—

NOBLE CULTIVATORS LIMITED
BLADE
NOBLEFORD, ALBERTA, CANADA

H. L. GOLDTHORPE ..... LOMOND
BRIGHT ROBERTSON ..... CARMANGAY
M. R. MORRISON LTD. ..... VULCAN
MILO MOTOR SERVICE ..... MILO

Professional and Business Directory

Vulcan Clinic
Physicians & Surgeons
A. D. TOMPKINS
M.D., L.M.C.C.
M. E. KOZIOL
M.B.; C.H.B.; L.R.C.P.; M.R.C.S.
Office Hours
10 a.m. to 12 noon — 2 to 5 p.m.
Phone 44 Carson Block, Vulcan

J. M. Jamison
BARRISTER - SOLICITOR
NOTARY PUBLIC
Bruce Block
Phones 39 or 28 Vulcan

Dr. F. R. Schneider
Dentist
BRUCE BLOCK, VULCAN
9 a.m. to 12 noon
1:30 p.m. to 5:00 p.m.
Tuesdays and Saturdays incl.
— Phone —
Office 176 Res. 429

Dr. B. W. Tonken
VETERINARIAN
VULCAN ANIMAL CLINIC
Phone 377 — Res. 447
If no answer phone 218

Home Furnishings
Vulcan Furniture
—Phone 53—

McNARLAND
Plumbing, Heating and Gas Fitting
COLEMAN FURNACES AND APPLIANCES
SALES AND SERVICE
Phone 379, Vulcan

TEXACO PRODUCTS
ALEX GRANT
Texaco Canada Limited
Phone: Bus. 150, Res. 164

DANIELLS' TIRE SERVICE
VULCANIZING AND RE-TREADING
Firestone Dealer
New and Used Tires
Will take wheat in trade
Phone 62, Vulcan

Jesse & Emelson
Farm Equipment Ltd.
John Deere Dealers
PHONE 50, VULCAN
We service all makes of
GENERATORS
DISTRIBUTORS
STARTERS
VOLTAGE REGULATORS
MAGNETOS
CARBURETORS
Dealer or Customer Service

ALL-STATE AUTO INSURANCE
You're in good hands with Allstate. Save money with Allstate.
PAT WALKER
Phone 1212, or
Simpson-Sears Order Office

G. A. SALES & COMPANY
CERTIFIED PUBLIC ACCOUNTANT
Telephones
Bus. 277 Res. 118
Vulcan, Alta.

FOR ALL CLASSES OF
INSURANCE
Life - Fire - Auto - Hail
—SEE—
R. E. CHAPMAN
Phone 39 — Lomond

Montie's Barber Shop
Montie Findlay
—SPORTING GOODS—
Phone 231 Vulcan

NEAL DUMKA
—AGENT—
- Maple Leaf Petroleum Ltd. Products
- UFA Farm Supplies
- CCIL Machinery

Phone 129, Vulcan

Agent For
B-A PRODUCTS
Harold Boutland
Ph. 238r2 Res. 238r3

IMPERIAL OIL PRODUCTS
IMPERIAL ESSO PRODUCTS
N. Bucholtz
Phone 60 Res. 60

Gordon A. Crighton
PHOTOGRAPHER
Phone 2602 High River

J. Allen Baker
AUCTIONEERING SERVICES
at your request
PAST PERFORMANCE
YOUR GUARANTEE
Phone 9130-11, High River
or write P.O. Box 29
Cayley, Alta.
License No. 207

JOHN SIMPSON
PLUMBING — TINSMITHING
HEATING — GAS FITTING
Business Phone 58, Res. 52
VULCAN - ALBERTA

Frank McNiven
AUCTIONEER
Phone 91733, Blackie
LICENSED AND BONDED
License No. 224

Canadian Legion
B.E.S.L.
VULCAN BRANCH NO. 21
Complete Club Facilities
Visiting Members Cordially Welcome

MEMORIALS
Cement Grave Tops
Fibreglass Grave Tops
LES JOHNSTON
Phone 395, Vulcan
Agent for
EDMONTON GRANITE, MARBLE & STONE CO.

District News

MAJORVILLE

Mrs. George Heather and Jo Anne, Mrs. Hap Heather and Mrs. Bartsch were visitors to High River on Saturday.

Mrs. Junior Bertschy arrived home at the weekend with her infant son Frederick Clarence, the newest addition to the Bertschy family makes 19 grandchildren for Mr. and Mrs. Fred Bertschy.

Word was received last weekend of the death in Gardena, Calif., of Forest Hostetler. Forest lived for a time in the district before moving to the U.S.A. with his parents, the late Mr. and Mrs. Jake Hostetler. He is survived by his widow in Gardena, a son Roy Hostetler of Lomond and three grandchildren.

Jo Anne Heather is wearing a diamond and the happy fellow receiving congratulations is Allen Chambers of Armada. Best wishes go to Jo Anne.

Friends of Fred Bertschy will be glad to know that he was released from the Calgary General Hospital on the weekend and is progressing well towards recovery at his home.

Bob Scott attended the sheep sale at Brooks during the week.

Will Francis had the misfortune to fall in the yard at the post office last Saturday and on being taken to the Vulcan Hospital, it was revealed he had suffered a broken hip. He was moved to the General Hospital in Calgary where he underwent surgery and is reported to be progressing well. His friends hope he will soon be home and send wishes for a complete recovery.

Calgary visitors this week were Mr. and Mrs. Bob Deitz and Mr. and Mrs. David Deitz.

Mrs. Sutherland has her sister from Leichester, England visiting with her this week. Mrs. Navin arrived by plane last week.

Jail birds in our midst? Perish the thought but last Friday our very respectable neighbors, Mr. and Mrs. Irvin Sukut and Harvey Godkin, together with borderline neighbors, Jack Shield, Bill Shield and Mrs. Bill Gouch were seen in Milo complete with striped suits and ball and chain. Their background was the yard of Birmingham jail and that pile of prairie boulders was quite convincing but to convert them to small size rocks was a loosing game with croquette mallets. The song and dance routine that followed with the convicts accompanying the numbers with guitars, violin and accordian was enjoyed by all. Mrs. Sukut and Mrs. Gouch tap danced without removing their chains. Of course it was all for the cause of the United Ladies' Aid. Well done neighbors.

A large tractor trailer truck was in the district this week hauling rape seed to Lethbridge.

The long mild fall has enabled some crops of flax that were hailed in July to recover to such an extent that crops given up for lost are now being harvested with surprising results.

Mr. and Mrs. Harvey Fuller and family of Lathom were recent visitors at the home of Mrs. Fuller's brother and sister-in-law, Mr. and Mrs. Lewis Greaves.

Mr. and Mrs. Sandy Henry took a trip recently and visited their son-in-law and daughter, Mr. and Mrs. Ted Kiemele in the Drumheller district; then went on to Rimbey to visit at the home of Mrs. Henrys, brother-in-law and sister, Mr. and Mrs. Bert Whatmore.

Mr. and Mrs. Bert Clemmons and family and Mr. and Mrs. M. Clemmons were Sunday dinner guests at the home of Mr. and Mrs. Strang Fraser, Jr., of Cluny.

Milo-Queenstown F.W.U.A.

The October meeting of the Milo-Queenstown FWUA was held at the home of Mrs. Gilbert Vooys. Ten members and one visitor answered the roll call by naming women MLAs MPs and senators. The meeting open by singirig "The Hymn Of All Nations."

Bulletins and news flashes were read and discussed. Several members will attend the rally to be held at Berrywater. A letter from headquarters of the foster parents plan was read, containing hints and instructions on Christmas gifts for adopted children under the plan. After discussion it was decided to appoint Mrs. John Papp, Mrs. Wayne Monner and Mrs. Myrtle Monner as a committee to choose and pack the gifts; $20 was voted for this purpose.

After many unavoidable delays the report of Jo Anne Heather who attended Farm Young Peoples Week in the summer was read. This was much enjoyed and once more brought home how very worth while is the sponsoring of a young person to attend Edmonton.

The election of officers followed the business meeting and officers for this year are as follows: President, Mrs. John Papp; vice-president, Mrs. Gilbert Vooys; secretary, Mrs. Kenneth Vooys and treasurer, Mrs. Laura Sutherland.

Mrs. M. Clemmons won the raffle. Assisting hostesses were Mrs. Leonard Vooys and Mrs. Stanley Godkin. A lovely lunch brought the afternoon to a close. The next meeting place will be announced later.

ARROWWOOD

Mr. and Mrs. Gordon Newby of Dinsmore, Sask., have been visiting here for a week.

Mr. and Mrs. Bob Hutton and family of Vulcan were Sunday visitors at the home of Mr. and Mrs. Dayton Williams.

Get well wishes go to Mrs. Bill Lloyd and Mrs. Amos Ingraham and also to Norma Oberholtzer.

Mr. and Mrs. Frank Burger and Sam were visitors at Bently where they visited with Frank's sister, Mrs. Lula McCune.

Mr. and Mrs. Ted Burger and Dixie visited at the home of Mr. and Mrs. C. Buckley at Springbank on Sunday.

Sunday visitors at the home of Mr. and Mrs. Don Beagle were Ernie Norton, Paul and Mary Lou, Mr. and Mrs. Jim Vass and family, Miss Lavone Norton of Calgary, Ted Bery of Calgary and Mr. and Mrs. Mervin Norton and Dwane of Shouldice.

Mr. and Mrs. Ralph Oberholtzer are at present holidaying in Spokane, Wash., and other points.

Deepest sympathy is extended to Mrs. H. McBride and to the rest of the family on the passing away of H. McBride on Oct. 20, in Calgary.

Deepest sympathy is also extended to Mr. and Mrs. A. Fraser on the passing of Mr. Fraser's mother.

Mr. and Mrs. Art Rogers of Wenatchee, Wash., have been visiting at the home of Mr. and Mrs. Jay Beagle, also visiting other relatives here. On Sunday Mr. and Mrs. Stewart Beagle and family of Blackie and Mr. and Mrs. Sam Duncan of Gleichen were visiting at the home of Mr. and Mrs. Jay Beagle.

Everyone is reminded of the World Refugee Year collection jars, that are at all the stores and garages in town. Your donation will be appreciated. Do help some child in need.

Community Hall Board Meeting

The Arrowwood Community Hall Board meeting was held Monday night, Oct. 24.

Rest room facilities were discussed and they hope to get started on them real soon. There still is a shortage of funds and your donations would be much appreciated and can be left at the local bank.

Plans were made to start the shows sometime in November. The Lions Club has offered to pay for half the cost of a hi-fi set for the hall.

MOSSLEIGH

Mr. and Mrs. Harold Greenfield are being congratulated on the birth of another son.

Bob Beacome is a patient in a Calgary Hospital for a check-up and treatment, his friends wish him a speedy recovery.

The "MacDonalds" have had as visitors this past week, Mrs. Mable Raycraft from Blackie and Harry Nutbrown and Mr. and Mrs. W. Nutbrown from Quebec.

4-H Grain Club

The Mossleigh 4-H Grain Club held their annual achievement show in Arrowwood this year with only the two clubs competing for honors. After the members had taken part in a grain and chemical judging competition, a program was put on by the 4-H members and the judges gave their comments.

Mossleigh results: The junior project was won by Eric Hagedorn and Jim Samaroden; the intermediate project by Bob Hurl, Bill Hagedorn and Frank Hagedorn, and the senior project was won by Bob Hurl, Bill Hagedorn and Victor Gateman.

Mr. Jensen was the judge with presented the trophies, K. Walker, D.A., presented the grand champion ribbon to Bob Hurl and Bill Hagedorn for the intermediate project and to Dale Gooch of the Arrowwood Club and Eric Hagedorn for the junior project.

Mr. Jense nwas the judge with Mr. Roth, the new District Agriculturist, assisting. Lunch was served by the Arrowwood Club.

A. & J. Drilling Co. Ltd.
WATER WELL DRILLING
Apply or see
CLIFF ANDERSON
Phone 154 Vulcan

Les Coombes
BARBER
Shears Sharpened
Razors Honed
Centre Street, Vulcan

INSURANCE
Contact
WES FULTON
—at—
J. M. JAMISON INSURANCE AGENCY
Auto — Hail — Fire
Casualty
Educational Savings Plans
—Phones—
Bus. 28 Res. 605

F. U. A.
AUTO & FIRE
INSURANCE
with Co-operative Fire & Casualty Co.
— DISCOUNT —
on Farm Cars and Trucks
BERT BLIMKIE
F.U.A. Insurance Agent
Phone 52, Carmangay
Alberta Wheat Pool No. 1

WHAT ALBERTA MAKES . . . MAKES ALBERTA
BUY ALBERTA MADE PRODUCTS

Vulcan Funeral Home
GEORGE WISENER, Proprietor
A Complete and Dignified Funeral Service To All Southern Alberta Points
— 24 HOUR CALL —
PHONE 233 VULCAN

Now On Display
New 1961 Plymouth Car Models
NEW MACHINERY
- Come and see us about your tractor needs. We have an 88 Gas and Diesel Tractor on hand and our big 95 Super.

HUBKA SALES & SERVICE
MASSEY-FERGUSON FARM EQUIPMENT
Sales — Parts — Service
Plymouth-Chrysler-Fargo — Imperial Oil Products
Phones: Bus. 7; Res. 41
J. A. Hubka
CARMANGAY

ADVOCATE CLASSIFIEDS BRING SPEEDY RESULTS

We're Making Room For Trades
on the new
Chevs and Olds
Prices Are Slashed
15%
on all USED CARS AND TRUCKS now in stock
80 CARS
20 TRUCKS
WE'LL TRADE
Richardson & Gould Ltd.
CHEV - OLDS - CASE
Drop in and see the New 1961 Chev, Olds and Chev Truck NOW IN STOCK!
1961 CHEVROLET IMPALA

Designers have applied smooth, graceful lines to the 1961 Chevrolet Impala, Bell Air and Biscayne passenger car lines. Rooflines, as noted here in the Impala sports sedan, are freshly contoured and are separately styled for each series model. Overall body design features gently sloping lines. Rear trunk deck lid now opens even with top of the bumper, affording easier loading and unloading. Fuel tank has been repositioned for greater safety. The Impala sports sedan is one of 20 body styles in the conventional Chevrolet line.

The Vulcan Advocate

"Serving the County of Vulcan"

Member Canadian Weekly Newspapers Association and Alberta Weekly Newspapers Association

Founded in 1913 by Charles Clark

An Independent Weekly Newspaper issued every Wednesday afternoon at the office of publication, Vulcan, Alberta. Subscription price per year: In Canada $3.00, United States and other countries $4.00. Single copy 7c. Advertising rates furnished on request.

Authorized as Second-class Mail by the Post Office Department, Ottawa

R. C. R. MUNRO
Editor and Publisher
P. M. Pickersgill, Assistant Editor

Value of Gas Export

Natural gas is destined to be an important earner of foreign exchange in the years ahead, according to the current Commercial Letter published by The Canadian Bank of Commerce. Long-term contracts have been negotiated with purchasers in the United States and the earnings "will not be subject to the vicissitudes of a fluctuating demand."

The addition of substantial export demands to the growing domestic market for natural gas is fostering the growth of a major industry. Natural gas sales last year earned $67.6 million for producers, but by 1962 (the first year after large-scale export deliveries) revenues will increase to some $182 million, according to estimates, and by 1968 may be over $250 million, the Letter says.

At the same time, the manufacture of pipe and processing of natural gas by-products will bring about greater diversification in the economy of Western Canada.

The development of new markets and the ability to meet future domestic needs are dependent on the availability of existing and future proved reserves, the Letter says.

The Borden Commission in 1958 stated that each new application for a license to export natural gas must be reviewed in the light of our own future needs. But known reserves are increasing at such a rate annually that some authorities estimate an ultimate recovery of 250 trillion cubic feet from the western fields.

Some indication of the size of these reserves can be gained from the fact that a trillion cubic feet would supply the needs of Calgary (Population 230,000) for nearly 40 years, the Letter says.

OREGON, like other states in the U.S., has an unemployment problem. Unlike other states, however, Oregon takes the view that those out of jobs and drawing county relief, should be required to work for the assistance given them.

Eight counties in Oregon have already tried the scheme, with spectacularly successful results. Welfare recipients who have been given work by the county authorities have shown a marked improvement in morale. Chronic loafers have been cut off local relief rolls. Many jobless have promptly found suitable employment on their own. And county welfare costs have been sharply reduced.

It is a pity that no such principle applies to the unemployment insurance scheme here in Canada.

Women's Society Hears Missionary

The Women's Society of the Evangelical United Brethren Church, met at the home of Mr. and Mrs. Elmer Lebsack to hold their October meeting. Mrs. Ruby Schierman was in charge of devotions and opened the meeting with the hymn, "We've a Story To Tell To the Nations." Mrs. Lil Hartung read the scripture.

Several ladies took part in a presentation, which gave an insight on missions of this denomination, its origin and progress. Mrs. Jim Williams directed thoughts on prayer and how God still answers prayer. Several ladies voluntarily took part in the prayer period. Mrs. Ruggles, missionary on furlough from Venezuela, spoke to the ladies on their preparation and work on their mission field. An informal time of discussion followed, much was learned which was very interesting, regarding the habits, food, customs, etc.

The roll was called and the ladies responded with a favorite quotation and Mrs. Ruggles repeated John 3:16 in Spanish. The ladies agreed that the Thanksgiving produce and sorted old clothes be sent to Wetaskiwin Orphanage and Gleichen for the Indians.

Auxiliary Plans Poppy Tag Day

The regular meeting of the Ladies Auxiliary to the Canadian Legion was held Wednesday, Oct. 12, in the Legion Hall. Mrs. S. Degenstein, the vice-president occupied the chair in the absence of the president, Mrs. A. C. Marsh. Assisting her was the secretary, Mrs. E. Jones.

Correspondence was light and dealt with routine matters. A donation of $10 was made to the Vulcan and District Library appeal.

Plans were made to hold the first of a series of card parties Wednesday, Nov. 9, in the Legion Hall. The public is cordially invited.

Final plans were made made for the Poppy campaign and all members are urged to come out and help with the tagging, on Saturday, Nov. 5.

At the conclusion of the business session, lunch was served by a committee.

Stewardship covenant cards were signed and returned to Helen Schierman, and 69 sick visits reported and nine cards sent during the month.

Following the adjournment of the meeting, the hostesses served a tasty lunch.

WHY A FALL-OUT SHELTER?

For people outside the immediate blast area one of the greatest dangers comes from radioactive dust as it is carried by the winds and settles over thousands of square miles of territory.

We must keep such dust away from us.

Advocate Classifieds

Classified Advertising Rates

2 cents per word first insertion, minimum charge 50 cents; 1 cent per word second and subsequent insertions, minimum charge 25 cents.

In Memoriam and Cards of Thanks are charged at 2 cents per word with a minimum charge of $1.00.

FOR SALE—MISC.

AT VULCAN MACHINE SHOP— 10" press drill, Atlas hand shaper, air compressor and tank, 12" double end grinder, welding bench with canopy, exhaust fan and motor, knockout inserting set, south bend gap lather, 22"x10' bed, 60-ton hydraulic press with arbour press. J. Lundy Findlay, Vulcan. 13-3x

FRESH EGGS— Also roasting chickens. Phone R2311, Grace Welsh, Vulcan. 13-3p

POLES— 20 and 25-ft. cedar telephone poles. 8-ft. round and 7-ft. split cedar posts. Contact George Adams, Box 835, Cranbrook, B.C. 10-7p

3200 ft. shiplap siding, 1700 ft. 2 in. x 6 in. 20 ft., 15,000 shingles. This lumber is all new, dry, piled, inside 12 years. Today's new price $939.50 — will sell for $600. Write Box X, Advocate. 1-2p-tfx

COLEMAN OIL HEATER, 32,000 b.t.u. $25. Phone 1404 or 1413, Vulcan. 12-3x

WATER PUMP for sale. For particulars phone 432, Vulcan. 10-6x

AVON— Commencing Oct. 4, I will have a Tuesday and Saturday demonstration in my home. Lovely new Avon Xmas catalogue on display. A gift for every member of the family, from 59c to $22.50. Remember your friends with a gift by Avon. Beth Lawson, Phone 71, Champion Representative. 10-8x

ROY REFRIGERATOR for sale. Very good condition. Phone 814, Champion. 12-2x

BOW CITY COAL

Lump, Egg, Nut, Stoker, Slack

Open 8-5, Monday - Friday
8-12, Saturday
—also—
SAND & GRAVEL
Washed and Crushed by the Yard or Ton
Deliveries made
Brooks — Emerson 2-3716

LIVESTOCK

COMPLETE DISPERSAL SALE of registered Polled and Horned Hereford and Commercial Cattle. (200 head) comprising: 48 Registered Cows with 48 Registered Calves; 33 bred females; 8 yearling Bulls; Two Reg. Polled Herd Bulls; 30 Shorthorn-Hereford cross bred Commercial Cows (3 to 6 years old); 30 top Stocker Calves, suitable for club calves. To be sold at the farm, located 28 miles west (hwy 54) of Innisfail, 1 mile north, on Nov. 10, 1960, at 10 a.m. Watch for direction signs to sale. Write or call the owner or auctioneers for catalogues. Auctioneers C. F. & N. T. Damron, Murray Mackenzie, Bentley. Clerk, H. G. Craig, Bentley. Owner, Edgar M. Jensen, Raven, Alberta. 13-1

HOLSTEIN Heifer Cow for sale, coming three years old in January. Milking, fresh in May. Will take grain. Phone 1606, Vulcan. 13-1p

3 YEAR OLD Jersey Milk Cow. Fresh six weeks. Art Currie, 2 miles west and one mile south of Vulcan. Phone R903. 13-2p

32 SPRING CALVES for sale. Phone 245, Vulcan. 13-1x

BOARS for sale, purebred Hampshire, Yorkshire, Tamworth, Wessex, Landrace. Reasonably priced. Phone 1316, Vulcan. 12-3p

REMITOLL, Rockville, Braeside, —6th annual Production Sale of Registered Shorthorns at Olds, Oct. 31. 57 head. Write for catalogue to P. J. Rock & Son, Box 770, Drumheller, Alta. 12-3x

HORSE LOVERS—Beautiful black and white Pinto Welsh pony. Ideal for small child. 2J Pinto Pony Ranch, Phone R617, Lomond. 10-4x

FARM MACHINERY

COMBINE and Tractor Engines overhauled. All makes, reasonable rates and all work guaranteed. Wheat Centre Motors Ltd. 6tfx

1957 610 CASE LP Tractor for sale, dual hyds., power steering, fresh anti-freeze, 450 hrs., perfect condition, kept in shed. Discount offered until Nov. 1, 1960. Price $4200. Inspection invited. Phone R1404 or write Box 174, Champion. 12-2p

CARS & TRUCKS

WHEEL ALIGNMENT and Wheel Balancing. Stop road wander and tire wear. Phone 96 for appointment. Wheat Centre Motors, Vulcan.

1953 JEEP Station Wagon (Hunting Wagon). In good shape, good rubber, ready to go. Will trade for feed wheat or barley. Can be seen at 99 Service Station, Claresholm. Would like to buy 3,000-4,000 bus. No. 3 or 4 wheat. Contact Jack Putzi, Box 422 or Phone R719, Claresholm. 12-2x

1959 G.M.C. ½-TON TRUCK, short wheel-base with step-side box. Color, light green, mileage 3600. Equipped with 4-speed transmission, no spin rear end, heavy duty clutch, radiator and battery, 7.60x 15 tires. Original price $2,951.00, now $2,000.00 or 1800 bushels No. 2 or No. 3 Wheat. Gus Maurushat Estate. Phone 432, Claresholm or R204, Stavely. 12-4x

1957 OLDSMOBILE for sale, two-door hardtop. Will take grain or cattle. Phone R910, Lloyd Nelson, Stavely. 12-2x

USED PARTS for most cars and trucks. Wheat Centre Motors Ltd., Vulcan. 36-tfc

GRAIN & FEED

APPROX. 50 TONS of Sweet Clover, baled and stacked. Phone 410, Stavely. 13-3p

NO. 5 WHEAT for sale. E. E. Miller, Vulcan. 13-1p

BARLEY GREEN FEED (baled) for sale. Apply Box 158, Nanton or phone R2514 evenings. 613p

HOUSES & FARMS

FARM LANDS for sale. Phone 356, Vulcan. 13-2x

HOUSE FOR SALE— 5 rooms, modern, garage. Terms available. Apply W. A. Shields, phone 303, Vulcan. 11-3c

IN CALGARY
MODERN BUNGALOW

ATTRACTIVE 2-bedroom bungalow with 3 extra rooms, or suite, in nicely finished basement. Close in. Convenient to bus, stores, schools, and park. Double plumbing, soft water, forced air heating wired for electric stove, hardwood throughout. 66' well-landscaped lot. Clear title, or $7500 to mortgage. Offers invited. BR 3-4820, Calgary. 1212 8th Ave. S.E. 13-1x

HOUSE— Are you interested in buying a new home in Calgary. If so, see me at Jager Homes. Call Ed Roebuck at AT 3-0441 or AL 5-4044, Calgary. 10-7p

632 ACRE GRAIN FARM

For sale in the Queenstown district. Approx. 300 acres good summerfallow; 8,500 bushel grain storage; no dwelling. Contact George C. McKay, Bassano, Alta., Phone 14 or 29. 13-2x

4-ROOM COTTAGE with bath, for sale. 150-ft. frontage. Located on west side of Vulcan. Phone 63 or 136. 3-tfx

WORK WANTED

WILL BABY-SIT in my own home every day except Sunday. Mrs. E. Doolittle, Champion, Box 87. 13-3p

PHONE 153— Interior & Exterior painting; paper hanging; window service; enlarging basements; minor carpenter work; laying tile and lino; finishing old, new or antique furniture; trimming hedges. Cash or trade for services. W. J. Irwin, Phone 153, Vulcan. 13-tfc

WANTED

WANTED— Used Propane Refrigerators to trade on fabulous new Zenith electric Refrigerators or home freezers. Apply Marshall-Wells Store, Vulcan. 11-3x

WANTED— Listings on farm land. Have several enquiries so listings urgently needed. J. Lundy Findlay, Realtor, Vulcan. 7-tfx

WANTED— An Oil Burning Heater of around 65,000 b.t.u. input, with blower. Must be in good working condition. Apply Secretary, Armada Memorial Centre, Lomond. 12-3p

WANTED— Good 12-ft. Double Disc. Phone 2417, Lloyd Jones, Vulcan. 50-tfc

WHEAT Wanted, Cash or Trade. R. C. Fraser & Son, Phone 2247, High River. 5-tfx

ESTRAY

ESTRAYED— 2 Yearling Heifers, one black, one Hereford breeding. Thought to be in the Ensign district. Phone R2309, George Dingwall, Vulcan. 11-3p

FOR RENT

STORE and Two Dwellings, known as Hi-way Trading Post. J. Lundy Findlay, Vulcan. 13-3x

SINGLE ROOM for girl in Bruce Block. Electric rangette. Available Nov. 1. Apply L. Bucher, Phone 399 after 5:00 p.m. 13-tfc

SUITE for rent, furnished. Phone 38 after 6:00 p.m., Vulcan. 9-tfx

OPPORTUNITIES

FARM IMPLEMENT Agency in good area. Large surrounding district with good opportunity of expansion for the right party. Large discount for immediate sale. Contact Wes Fulton at J. M. Jamison Insurance Agency. Phone 28. 13-1x

NOTICES

Notice to members of the Lomond Grazing Association. Four suckling calves were left at the Majorville lease, and one at the Lomond lease.

To claim owner must bring the cow. Calves are at G. H. Craine farm, Armada.

Albert Ost, sec.-treas.
13-1x Lomond Grazing Ass'n.

POUND NOTICE

Impounded in the pound kept by C. H. Matlock at the NW¼-17-17-25, W. 4, one White Yorkshire Sow, weight approximately 225 lbs., scar on front leg.

This sow will be sold on Monday, Oct. 31, at 10 a.m.

13-x C. M. MATLOCK
Pound Keeper

FOR COMPLETE Insurance service (fire, auto, life, etc.) see J. Lundy Findlay, Vulcan. 9-tfx

CARDS OF THANKS

Our thanks and deep appreciation to the Drs. and staff at the Vulcan Hospital, and all the kind friends for their cards and prayers. The beautiful floral tributes and memoriams, to our dear husband and father. To friends who sent in cooking, and helped in so many ways at home. We sincerely thank you all.

—Jessie Umschied and family, Milo. 13-x

I would like to express my sincere thanks to Dr. Hwozdecki and the staff of the Carmangay Hospital for the care and kindness I received while a patient there. Also many thanks for the gifts, cards and visits from my many friends.

—Dick Davies, Champion. 13-x

We wish to express our thanks to our many friends for the beautiful floral tributes during our recent bereavement. A special thanks to the ladies who served such a lovely lunch at the home of Mr. and Mrs. Leigh Williams.

—Mrs. Peggy McBride, Florence Comstock, Christie Leggott, Isabel Sears. 13-x

I wish to express my sincere thanks to our relatives and friends for their kind sympathy, beautiful flowers and cards after the passing of my beloved husband, Clement.

—Elizabeth Brinker and family. 13-x

We wish to express our appreciation to all who helped make our open house on Oct. 16, such a happy and memorable occasion. To those who helped with the preparations, serving and those who came to visit, those who telephoned, for the lovely gifts and for the purse of silver, we say a warm and heartfelt, "Thank You."

—Mary and Reg Frost. 13-x

I wish to express my appreciation to the nurses, Dr. Hwozdecki and the other members of the Carmangay Hospital staff for the care given me while I was a patient. Many thanks, too, to my friends who called to see me and sent cards.

—Allie Howerton. 13-x

We wish to express our deep gratitude to the many who assisted us during and after the fire which destroyed our garage and machinery agency Tuesday morning. The immediate response of the Vulcan Fire Department saved the adjoining Motel and the prompt help of company and town officials, both at the fire and in restoring service to the motel afterwards is much appreciated by us.

—Norman Scotney and family.

CHURCH NOTES

THE WHEATBELT MISSION
The Anglican Church of Canada
Rev. R. H. Johnson
20th Sunday after Trinity, Oct. 30

St. Aldhelm, Vulcan
11:00—a.m.—Morning Prayer and Church School

Emmanuel, Carmangay
3:00 p.m.— 50th Anniversary Service followed by a reception at the Community Hall.

Preacher— The Rt. Rev. G. R. Calvert, Bishop of Calgary.

Carmangay

Mr. and Mrs. Ed Stettners' Thanksgiving guests were the former's brother and family, Mr. and Mrs. Herman Stettner of Benalto, Alta.

Mr. and Mrs. G. Coulter and Bill Cairns of Kimberly, B.C., were guests at the home of Mr. and Mrs. Frank Hauser for a week.

Mrs. B. Siler of Lethbridge spent several days visiting at the home of her son-in-law and daughter, Mr. and Mrs. Lethrie Burke.

Mr. and Mrs. Frank Hauser are visiting with their children and families in New Westminster, B.C.

Mrs. B. Siler accompanied by Mrs. June Burke and Mrs. Ann Siler of Champion motored to Calgary to attend the funeral of J. Anderson.

Mrs. Lydia Anderson and family and Mr. and Mrs. Ray Hunt and family attended a family reunion in Lethbridge at the home of Mrs. A. McLeod on Sunday.

Gordon Page of Victoria, B.C., and Don McPherson of Balfour, B.C., were guests at the home of Mr. and Mrs. G. H. Nelson.

Mr. and Mrs. Chris Egger of Lethbridge were recent visitors with Mr. and Mrs. Ed Stettner.

Mr. and Mrs. Jim Hueston of Balfour, B.C., are visiting with the latter's sister, Mrs. Eileen Hurnanen.

Mr. and Mrs. O. W. Jensen of Calgary and Mr. and Mrs. Herman Stettner and family of Benalto, Alta., visited at the G. H. Nelson home.

Mrs. Vivian Milliken and Mrs. R. Fraser visited their mother, Mrs. A. Frank in Fort Macleod.

Mr. and Mrs. Ray Burns and family are moving into their new home in Carmangay.

Mr. and Mrs. Jervis Brownell were recent visitors in Calgary.

Mrs. A. McLeod of Lethbridge and Mrs. Alex McLeod of Windsor, Ont., were guests at the home of Mrs. Lydia Anderson.

James Hauser of Lethbridge and Ed Ryan of CHEC, Lethbridge were visitors at the home of Mr. and Mrs. John Hauser on Friday.

Mr. and Mrs. Norman Kyllo and son Leo of Turner Valley were visitors on Wednesday at the home of Mr. and Mrs. Glen Moore.

Melvin Soderquist, Bob Shasta and Leroy Gilkrist of Lethbridge were on a hunting trip around the Carmangay district on Saturday and were guests at the home of Mrs. Greta Soderquist.

Mrs. Gates, accompanied by Mrs. Brown of Lethbridge, showed an interesting and educational film, for the Cancer Society, at the United Church basement on Monday. Mrs. Gates spoke briefly.

Mr. and Mrs. Bryce Forsythe, son Bruce and Roy Volk, were visitors recently at the home of Mr. and Mrs. Steve Volk and family.

The Lions Club held their regular meeting on Tuesday, Oct. 18, with a good attendance.

The Birthday Club met at the home of Mrs. Marion West to celebrate her birthday on Oct. 20. All the members were present. Mrs. Sue Church provided a very enjoyable program. Lunch was served.

Mr. and Mrs. Hugh Winch of Majorville, and Mr. and Mrs. Melvin Beagle of Arrowwood, visited at the home of Mr. and Mrs. C. Seebeck on Sunday.

Mr. and Mrs. C. Seebeck were weekend visitors at Lethbridge.

Mr. and Mrs. Ivan Wockman and family of Hillspring, visited at the home of Mr. and Mrs. M. Seebeck recently.

Mr. and Mrs. T. Jones and Mr. and Mrs. B. White and daughter Cindy were Thanksgiving guests at the home of Mr. and Mrs. Bill White and family.

The Birthday Club met at the home of Mrs. Kay Coombs, to celebrate her birthday on Tuesday. A very enjoyable program was provided by Mrs. Greta Soderquist. Winners of the contests being Mrs. Kay Coombs and Mrs. Flossy White. A delicious lunch was served by the hostess.

Several friends attended the funeral on Monday of the late Mrs. Bill Melvin of Barons, held at Martin Bros., Lethbridge.

Mr. and Mrs. Ray Church were Wednesday visitors at the home of Mrs. Church's brother, Mr. and Mrs. John Driver, at Fort Macleod.

Mr. and Mrs. Joe Larzo and Mrs. A. Lund motored to Calgary on Saturday to visit with Mrs. Emma Greene and family and friends.

Mr. and Mrs. Bill Teskey of Edmonton were visitors in Carmangay over the weekend.

Mr. and Mrs. Robert H. Teskey, daughters Sheila and Doris, spent the weekend with Mr. and Mrs. Vilas Teskey.

Miss Dorothy Thompson of Calgary spent Sunday with her parents, Mr. and Mrs. Sid Thompson.

Guests at the home of Mr. and Mrs. Bert Blimkie were Mr. and Mrs. H. A. Anderson of Calgary.

North Priscilla Club

Three visitors and fifteen members of the North Priscilla Club met at the home of Martha Nelson on Oct. 19. The vice-president, Georgia Brownell, led in repeating the Club Creed.

The afternoon was taken up by writing the invitations to the Senior Citizens and working on decorations, etc., for the Senior Citizens' Party which is to be held on Oct. 27, in the United Church basement. The raffle was won by Mrs. Alma Lund, other prizes were won by Alta Hauser and Hettie Teskey.

Betty Anderson assisted the hostess in serving lunch. The next meeting on Nov. 2, will be held at the home of Eileen Hurnanen.

Anglican Church Guild

The Anglican Church Guild met at the home of Mrs. C. W. White to complete plans for the 50th anniversary service at the church at 3:00 p.m. on Sunday, Oct. 30. A number of letters were read from former parishioners, some of whom will be able to attend the service.

It was suggested that a memorial to Canon T. B. Winter take the form of a burse and veil for Emmanuel Church from the Guild and anyone else who wishes to remember this rector who served so faithfully during the depression and war years.

A report was given of the Deanery Women's Association meeting held in High River. Mrs. J. Dickins and Mrs. Philip Bastin were the diocesan delegates to the 75th annual proceeding at the deanery meeting.

The subscriptions to the Canadian Churchman will again be handled by the guild secretary. The Rev. R. H. Johnson told of the day of prayer on St. Andrews Day, Nov. 30, which is a tradition retained from the early church and in being carried on in more churches each year.

Lunch was served by the hostess, Mrs. White, assisted by Mrs. Eric Collier and Mrs. Copeland. Canon W. Gant will be the guest preacher at the church in the Wheatbelt Mission on the last Sunday. He resides at Turner Valley and is the Rural Dean for this area.

The next meeting will be at the home of Mrs. Wallace McIntyre on Nov. 24.

UNITED CHURCH OF CANADA
VULCAN
Rev. Donald A. Sharpe, Minister
Sunday, Oct. 30th

11:15 a.m.— Service
12:15 p.m.— Sunday School

VULCAN CHURCH OF CHRIST
Anthony Pearce, Minister
Phone 457

Sunday Services
at 11:00 a.m. and 7:30 p.m.
Meeting for Bible Study and Prayer, Tuesday at 7:30 p.m.
You are assured of a warm welcome at the Church of Christ

PENTECOSTAL CHURCH
G. W. Lagore, Pastor

10:30 a.m.—Sunday School
11:30 a.m.—Morning Worship
7:30 p.m.—Evening Service
Services in the New Church
Everybody Welcome

GRACE EVANGELICAL UNITED BRETHREN CHURCH
Rev. G. F. Wuerfel

Sunday Services:—
10:00 a.m.—Worship Service
11:00 a.m.—Sunday School
7:30 p.m.—Evening Service
Week-day Services:—
Tuesday
7:30 p.m.—Prayer meeting
Thursday
7:30 p.m.—Youth Fellowship
A friendly welcome to all

A series of special evangelistic meetings have begun at Philadelphia E.U.B. Church in the district north-east of Champion, with Rev. C. S. Daku of Macoun, Sask., as guest speaker and evangelist. These meetings are held each evening of the two weeks from Oct. 17 to 30. They will continue for the following week (Oct. 24-30) in Grace E.U.B. Church in Vulcan, and everybody is cordially invited.

ALBERTA WATER CONDITIONING CO. LTD.

Water Softening Equipment
New — Used — Repairs
609 23rd Ave. W., Calgary

WEBB TRANSPORT

LETHBRIDGE
VULCAN
CALGARY
and intermediate points

PHONE 276, VULCAN

DANCE
at Brant Hall
FRI., NOV, 4
Music by Harold Anderson and his Calgary Ranch Boys
Door Prize: TV Table
Drawn for at 11:30 p.m.
EVERYONE WELCOME

GENERAL TRUCKING
Livestock, Grain, Coal etc.
Day or Night — Any Time
C. R. Middleton
Phone R608, Champion or 413, Vulcan

For Dependable Service, Installations and Wiring at Lowest Possible Prices, see—

- FRIGIDAIRE APPLIANCES
- ZENITH RADIO AND TV SETS
- JACUZZI PUMPS
- GENERAL ELECTRIC APPLIANCES
- RCA WHIRLPOOL APPLIANCES
- RCA RADIO, TV AND STEREO SETS
- LIGHTING FIXTURES

VULCAN ELECTRIC CO.
— Phone 127 —

With the Fire Hazard at it's peak,
NOW IS THE TIME to review your insurance coverage to be sure you are adequately protected.
FOR PROTECTION of your buildings, grain, livestock or autos, consult—
WES FULTON
— at —
J. M. JAMISON INSURANCE AGENCY

ATTENTION CURLERS
Green Mixed Bonspiel
To open Vulcan's 1960-61 Curling Season
Starting Tuesday, November 1st
Curling in evenings only—three events
Entry Fee $2.00 per person
New curlers and Out-of-town Rinks welcome. Send or phone entries to John Wolfe or Ray Wellman, Phone 11 or 366.

DUE TO THE END OF THE U.A.W. STRIKE
Case 930
Tractors
are now available at
LETHBRIDGE FARM EQUIPMENT
PHONE FA7-3888
- We also have the best selection of Used Tractors in Southern Alberta.

District News

MILO

Murray Phillips spent Monday and Tuesday at Calgary.

Funeral services were held for the late Clarence Umschied on Tuesday afternoon.

Mr. and Mrs. Joe Thomson, Sr., and Mr and Mrs. Joe Thomson, Jr., and Jim were business visitors to Calgary on Wednesday.

Mr. and Mrs. Lloyd Hughes and family of Manyberries were weekend visitors in the district, and while here attended the Zaytsoff-Peterson wedding on Saturday afternoon.

Friends of Mrs. Jessie Umschied will be pleased to hear she returned home from the Vulcan Hospital on Thursday.

Beverley Hellevang had a number of her friends help her celebrate her ninth birthday on Friday afternoon.

The basement was decorated with white and pink streamers and white doves. Miss Susan Hermann was in charge of the guest book. The bride's table was centered with a miniature bride, complete with a diamond ring, made by Mrs. Ruth Hermann and Susan.

Mr. and Mrs. Bob Peterson and daughter of Calgary were Sunday visitors at the Bill Shield home.

Jim Thomson had a number of his friends on Saturday afternoon help him celebrate his seventh birthday.

Mr. and Mrs. John Stumpf of Calgary weer weekend guests at the Ken Stumpf home.

Mrs. Lil Peterson was a Calgary visitor on Thursday.

Mr. and Mrs. Ralph Chaffee were visitors at the Harvey Chaffee home.

Barbara Shield Shower

A lovely miscellaneous shower was held in the United Church basement on Saturday evening, Oct. 15, to honor bride-elect Barbara Shield.

The evening opened with a singsong led by Mrs. Nancy Smith with Miss Cheryl Byers at the piano. A lovely decorated basket was pulled in by Joan Smith and Diane Gooch. Miss Susan Hermann made the presentation. Assisting Barbara in opening her gifts were her mother, Miss Susan Hermann and Mrs. Betty Lahd. Miss Kay Peterson and Mrs. Ellen Watt were in charge of the gift book.

Barbara then suitably thanked everyone for the lovely and useful gifts. The evening was brought to a close by the hostesses serving a lovely lunch.

Mr. and Mrs. Joe Thomson, Jr., and Jim motored to Calgary last Sunday.

The Variety Show sponsored by the United Ladies Aid on Friday evening was very well attended.

Mrs. Gladys Phillips and sons Murray and Robert were Calgary visitors last Monday.

Mr. and Mrs. M. Schaub attended a testimonial dinner in Brooks on Wednesday evening, sponsored by the Brooks Board of Trade in honor of J. Paxton, retiring manager of the Brooks Branch of the Bank of Nova Scotia.

Deepest sympathy is extended to the Umschied family on the death of Clarence Umschied on Friday.

Friends of C. L. Beckner and Sam Gailey will be pleased to know they returned home from the Vulcan hospital on Saturday.

Mr. and Mrs. Harvey Chaffee and family attended a wedding at High River on Saturday.

Home for the weekend were: Sharon Phillips, Janice Bertrand, Ruby Page, Joyce Schaub, Helen Ausetad and Robbie Thomson.

Mr. and Mrs. Cliff Hellevang and Roxanne and Mr. and Mrs. Ole Johnson and family motored to Strome on Friday where they attended the wedding of Mrs. Johnson's brother.

Friends of Mrs. Clarence Umschied will be sorry to hear she is a patient in the Vulcan Hospital. A speedy recovery is extended to her.

A shower was held for bride-elect Miss Barbara Shield on Saturday evening in the United Church basement.

Mrs. Danny Tiegan held a kitchen shower in honor of Kay Peterson on Saturday afternoon.

KIRKCALDY

Friends of Mr. and Mrs. Fred Selland are congratulating them on the birth of a son in the Vulcan Hospital on Oct. 18.

Mr. and Mrs. Jack MacKay and family of Calgary were Sunday visitors at the home of the latter's brother-in-law and sister, Mr. and Mrs. Arthur Jones.

Friends of Mrs. Glen Bateman are sorry to learn that she was hospitalized in the Vulcan Hospital on Saturday of last week. A speedy recovery is wished her.

Mr. and Mrs. Wayne Anderson and Michael of Tacoma, Wash., renewed acquaintances in the district recently.

Darrel Maisey of Lethbridge spent the weekend with his parents.

Mr. and Mrs. Lloyd Fleig and family were Thanksgiving guests at the home of Mr. and Mrs. Lorne Gillette.

Mr. and Mrs. Buster Johnston and family, Tom Moore and Bill Spence of Cranbrook, B.C., and Lloyd Wilder of Windemere, B.C., were hunting guests of the Bob Middletons.

Mr. and Mrs. Oscar Anderson and Cindy Lee of Lethbridge were guests this week of Bob Middleton.

Ed. Silzer of Lethbridge was a guest at the Lorne Gillette home.

Mr. and Mrs. Bob Middleton holidayed at Windermere and Cranbrook recently.

R. W. Beeston
PHYSIOTHERAPIST
Manipulation Tropho-therapy
Foot Treatments
At Mrs. Jack Marshall's Vulcan, each Monday
Phone 260 for appointment

BLACKIE

Mr. and Mrs. Doug Lindquist and daughter were visitors at the home of Mr. and Mrs. Willard Davies.

Residents on the main street were without water for four days this week because of a break in the water main.

Peter Arnold and Ted Davies of Rimby visited with friends here during the week. Mr. Arnold left for San Fransico and Hawaii and plans a trip to the Orient and Phillipines, then on to New Zealand and Australia.

For the next few weeks while the postmaster, A. A. Westersund, is away on sick leave, Mrs. George Bayford will be working in the post office. Mr. Westersund will be undergoing surgery in the High River Hospital.

Mrs. Pearl Stromsmoe spent a few days visiting with her daughter in Calgary. Later, she and her mother, Mrs. Frank Swanson, accompanied Mr. and Mrs. Don Morrison to Del Bonita to attend the wedding of her neice. Mrs. Swanson stayed in Del Gonita to visit with her daughter for a while.

Mrs. Margaret Briggs is visiting in Calgary with her son-in-law and daughter, Mr. and Mrs. Peter Dimmer.

Mrs. Norman Knight is a patient in the High River Hospital. Friends are pleased that she is recovering nicely from her operation.

Mr. and Mrs. Jimmy Montgomery and Mr. and Mrs. George Gillanders were guests at the home of Mr. and Mrs. Rex Peckham, Drumheller.

Mr. and Mrs. Ken Elliott and son Teddy were patients in the hospital at High River.

The members of the IOOF Lodge of Blackie entertained the Rebekah Lodge members at a party on Monday evening.

Mr. and Mrs. C. J. Spangler were recent visitors with relatives in Edmonton.

Friends of Miss Hattie Bowlus are sorry to hear that she is not feeling very well and wish her a speedy recovery.

Members of the Weaving Club have been renovating their club room and readying the looms for the winter season.

Varno Westersund flew as co-pilot on a company plane to Montreal. After completing some business there and at Ottawa, he flew to Hamilton where he picked up a Piper Comanche plane for Trans Aircraft of Calgary. He returned home by way of Detroit, Chicago, Waterloo, Fargo and Swift Current. He left Friday and returned Saturday. It took seven flying hours to reach Montreal in the large aircraft and fifteen flying hours to return home in the Piper Comanche.

Word has been received of the birth of a daughter to Mr. and Mrs. Don Watson of Calgary, a great grand-daughter for Mrs. M. Briggs.

There was a good turnout for the showing of the film, "That They May Live," sponsored by the Evening Circle, and shown in the evening on Wednesday. It was also shown to the school children in the afternoon.

BERRYWATER

Mr. and Mrs. A. J. Petersen of Lethbridge were Sunday visitors at the Tom Webber, Jr., home.

Gladys and Hugh Baden of Calgary were district visitors last week, when Gladys attended the FWUA rally at the Berrywater Community Centre, on Thursday.

Recent Lethbridge visitors were Mr. and Mrs. Willis McIntyre and Mr. and Mrs. Wm. Sharp and family.

Visitors at the Ed Richardson home on Sunday were Mr. and Mrs. Wilson Oldfield of Vulcan, and Mr. and Mrs. Jerry Sparks and girls of Calgary.

Friends of the district will be sorry to learn of the passing of two oldtimers of Union Jack and Berrywater districts, namely Mrs. Jack Baden and Henry McBride, both of Calgary.

Mr. and Mrs. Ralph Richardson and family were Sunday visitors to Lomond, and were accompanied there by Mrs. Richardson's brother, Terry Chase, who had been their guest for the past week. Sunday evening guests at the Ralph Richardson home were Mr. and Mrs. Pete Ruppert of Lomond.

Mr. and Mrs. Stan Wickstrom and family were Calgary visitors Friday and Saturday.

The re-organization meeting of the Berrywater 4-H Beef Club will be held at Berrywater on Friday night, Nov. 4. All interested are welcome.

Vulcan Notes

Friends here will be interested to know that Mrs. Mabel Pedersen of Medicine Hat accompanied her son, Charles to Olds the first of the week, where he has enrolled at the School of Agriculture. His sister, Shirley Pedersen is attending Normal Training School in Calgary this year.

Mrs. O. B. Roe, who spent the past several weeks holidaying in Ontario returned home Friday evening.

CHAMPION

The Laurel Class of the Champion MIA attended the Stake Elections and dance held in Lethbridge Saturday night. The girls were accompanied by their teacher, Edith Griffin. Sandra Puzey was the representative from Champion and the member of the Laurel class presented a pleasing skit on the the program preceeding the dance. Frank Griffin, and Mr. and Mrs. Fred Puzey also accompanied the group.

Fred Puzey returned this week from the October Conference of the Church of Jesus Christ of Latterday Saints held recently in Salt Lake City. He was accompanied on the motor trip by George Schultz, Dick Minty, David Puzey, Cheryl Minty and Sanda Puzey.

Church Men's Club Meets At Vulcan

The Men's Club of the Church of Christ was host to the quarterly meeting of the Southern Alberta Christian Men's Fellowship, last Sunday evening. A turkey supper started off the proceedings with the Candlelight Ladies Group of the church in charge. About 50 men were registered for the meeting.

Men's Club president and minister, Anthony Pearce was in the chair. Merrill Nicholson and Allan Dunbar were in charge of the music, leading in some very fine singing.

After the roll call and reports from all the churches represented the guest speaker, R. S. Woodman gave a challenging address on his work for The Gideon Society of which he is a zone leader and also a representative on the federal cabinet.

Mr. Woodman pointed out the immense value of the work of the Gideons, a voluntary organization, in the placing of Bibles and Testaments throughout the world.

Accompanying Mr. Woodman was a soloist, Mr. Stott who was at one time on the regular radio broadcasts from Sunrise Gospel Hour in Calgary. Mr. Stott brought two inspiring messages in song, 'Down from His Glory" and "In Times Like These."

* * *

The Candlelight Ladies Group met last week at the home of Mrs. Betty Wickstrom. A good representation were out and the meeting was under the direction of their president, Mrs. Eileen Haga. After the regular business meeting the minister brought the devotional thought for the evening and at the close of the evening a delicious lunch was served.

Chartered Accountant
T. G. (Gordon) Brown
Office Phone 171r2
Centre Street, Vulcan

Reid Hill W.I.

Twelve members and one visitor were present at the October meeting of the Reid Hill WI held at the home of Mrs. Jack Marshall, Thursday, Oct. 13, with Mrs. W. A. Fitzpatrick and Mrs. H. Rutberg as assisting hostesses.

Mrs. Earl Deal presided and was assisted by secretary, Mrs. John French and by treasurer, Mrs. C. L. Kuykendall. Correspondence was read and discussed and the sum of $10 was voted to the Vulcan and District Library.

Roll call was answered by each member donating Hallowe'en treats to be sent the retarded children, and a very nice box of goodies were collected.

A most interesting paper on the United Nations was prepared and read by Mrs. Frieda McRoberts, which all appreciated.

Plans were made to hold a bake sale and raffle Saturday, Nov. 26, in the Legion Hall. The doll and outfit to be raffled will be on display down town shortly.

The tea draw was won by Mrs. Roy Gold after which a delicious hot lunch was served by the hostesses.

ATTENTION OPERATORS

A Livestock Feeding and Management Program designed for feedlot operators will be held on Nov. 4, at 9:30 a.m., in the Cereal Building of the Lethbridge Research Station. This program is under the direction of the Canada Department of Agriculture in co-operation with the Alberta Department of Agriculture.

The program will consist of topics on Nutrition, Diseases, Insect pests and management problems of feedlots.

Dr. R. G. Hunte
CHIROPRACTOR
Chiropractic
Physiotherapy
Nutritional Therapy
Foot Correction
DOBBS HOTEL — FRIDAYS

Dr. Peter W. Y. Chue
Doctor of Dental Surgery
Old Bank Building — NANTON
Evenings by Appointment
Saturdays 8:30 a.m. to 5:00 p.m.
Phone J. D. Laidlaw, 11, Nanton

DANCE
Arrowwood Community Hall
FRI., NOV. 4
Thurber's Orchestra
HARD TIME DANCE

USED TRACTORS
—Massey-Harris 55 Diesel with hyd.
—Massey-Harris 55 Gas with hyd.
—I.H.C. WD9 Diesel with hyd.
—I.H.C. W9 Gas with hyd.
—I.H.C. Super WD6 Diesel with hyd.
—John Deere R Diesel with hyd.
—Cockshutt 40 Diesel, live P.T.O.
—Oliver 99 Gas
—Oliver 90 Gas
Balers
—Allis-Chalmers Round Baler
—International No. 46, P.T.O.
—International No. 45, P.T.O.
—International No. 50 with motor
—Massey No. 1 with motor
M. R. Morrison Ltd.
Massey Ferguson — Noble Cultivators — Versatile Sprayers and Swathers — Easy Washing Machines
Wisconsin Parts Service

We Have It! You Need It!
Factory Trained Mechanics
A wide-awake staff of General Motors Factory-trained Automotive Mechanics to give personal attention to your repair requirements.
Better Qualified . . . to give you better service.
A good stock of Genuine General Motors Parts on hand at all times to assist in making your repairs more satisfactory.
General Motors Specialized tools, designed to aid our mechanics in detecting and curing your automotive troubles.
We have been servicing General Motors Products in Vulcan and District for the past thirty-six years, and have been General Motors franchised dealer for the past twenty-six years. This experience assures you of complete satisfaction.
To all those driving General Motors Products, we extend an invitation to drop in to our service department for the best in service and prompt personal attention.
Central Garage (Vulcan) Ltd.
"Where Our Customers Send Their Friends"

OPTOMETRIST
Dr. F. D. Nataros
Office in Dobbs Hotel
Vulcan
9 a.m. to 5:30 p.m.
daily including Saturdays
FOR APPOINTMENT
PHONE 85, VULCAN

District News

QUEENSTOWN

Congratulations are extended to Mr. and Mrs. Leo Conklin on the birth of a son in Vulcan Hospital on Tuesday, Oct. 18.

A smaller crowd than was anticipated turned out for the official opening of the Queenstown Seed Cleaning Plant on Wednesday, Oct. 19. Coffee and doughnuts were served in the Legion Hall by the Women's Institute.

Wedding congratulations are extended to Mr. and Mrs. Freddie Zaytsoff, who were united in marriage in Milo United Church on Oct. 22. The community welcomes Mrs. Zaytsoff to the district.

Mr. and Mrs. Lloyd Hughes and girls were out from Saskatchewan to attend the wedding of the latter's brother.

A small crowd was reported at the regular hall dance on Friday evening.

Mrs. Don McCord accompanied Howard Hanning and Wm. Holton to the Oddfellow's Pilgrimage for Youths annual meeting at High River on Thursday evening.

A special meeting of the Queenstown Ladies Aid was held at the home of Mrs. G. Elder on Thursday, Oct. 20. Preparations for the turkey supper to be held on Nov. 5, was discussed.

Movement of grain in the district is slow due to lack of storage in the hamlet. One car which was for barley was all that was spotted last week.

George Kingsmith motored to Medicine Hat on Saturday to attend the wedding of his daughter's (Mary) oldest girl.

Dan McCord attended the Fish & Game meeting at Vulcan on Monday, Oct. 17.

Wayne Hunter who was down from Calgary hunting with his father on Saturday, called on Leonard McCord for a short visit.

Tom Sevrens and family of Calgary were touring through the country on Saturday and also called at the Don McCord residence.

Word has been received that Mrs. Conklin's father, Mr. Baxter, at Haney, B.C., suffered a heart attack. A speedy recovery is extended Mr. Baxter who is confined to the hospital.

Mr. and Mrs. Gordon Boyd visited with Mr. and Mrs. Jim McLaughlan on Sunday.

25th Wedding Anniversary

Mr. and Mrs. J. E. Bushell received 120 guests on Sunday, Oct. 23, at an open house reception given in honor of their 25th wedding anniversary.

Mr. and Mrs. Bushell were the recipients of a chest of silver from the immediate family and other lovely gifts and a purse from their friends.

Out-of-town guests included Mrs. Larsen, Sr., Mr. and Mrs. Clifford Larsen and Miss Myrna Larsen of Weyburn, Sask.; Mr. and Mrs. Art Chjelte, Scandia; Mr. and Mrs. Ron Fetkenher and family, Mrs. Bob James and family, Mr. and Mrs. Albert Bushell, Jr., and boys, Fred Christianson, all of Calgary, and Mr. and Mrs. Grant Ellis of Forest Lawn.

TRAVERS

Jasper Root suffered a very painful accident Tuesday, Oct. 18, when his parka became tangled in a power post hole digger he was using. Mr. Root received severe facial lacerations, requiring a number of stitches, also several chipped teeth. He was rushed to the Carmangay Hospital where he received medical aid.

Mrs. Helen Vanholm is a patient in St. Micheal's Hospital, Lethbridge.

Tom Emilson returned home last Saturday from the Vulcan Hospital.

Mrs. Edna Koch and daughter Marilyn spent the weekend at the home of her mother, Mrs. Ada Batalden.

Mr. and Mrs. W. A. Watson were Calgary visitors last weekend.

Mrs. Armstrong of Lomond has been relief teacher for Mrs. Haughian who has been ill the past week.

Mrs. Lola Hendricks spent a few days the past week at Hussar, Alta., visiting relatives.

Lyndon Duhamel left this week to visit his sister at Grande Prairie and then going on to Swan Lake.

BRANT

Eric Thorp of Ensign is a patient of the Vulcan Municipal Hospital. His friends wish him a speedy re-

Mr. and Mrs. H. S. Parker of Ensign motored to Trail, B.C., to go to the wedding of their granddaughter, Janice Parker.

Mr. and Mrs. K. Fujiwara spent the weekend of Oct. 15 and 16, visiting their son Fred at the University of Alberta.

Mr. and Mrs. Henry Bateman, Mrs. Pearson and Mr. and Mrs. O. Jorstad, Gloria and Leona attended the stock car races in Nanton, Thanksgiving Day.

C. L. Knapp of Brant was in the hospital from Oct. 9 to 15, because of influenza.

Mr. and Mrs. Waschuk of Stettler were guests at the home of S. Sjogren for the weekend of Oct. 14.

Lyle Smith of Brant is in the High River Hospital for an operation to have his toe nail removed.

Mr. and Mrs. Jeff Jackson of Winnipeg, Man., were visiting with P. M. Gallager and family recently.

Mr. and Mrs. Ed Auld are the owners of a new 1960 Ford ½-ton.

Mr. and Mrs. W. H. Fletcher went to visit Mr. Fletcher and their son--in-law and daughter, Mr. and Mrs. Warren Banks.

Ed. Prater and family are the first to purchase a 1961 Dodge car in the Brant community.

Mr. and Mrs. Auld's grandson spent a few days in the hospital from a fall down the stairs.

On Sunday, Mr. and Mrs. Don McNiven and family visited with Mr. and Mrs. Brooks Lamb of Calgary. During the day Dan and son Richards, were flown to the Ensign airport and then returned to Calgary.

The Ensign Community Club held their yearly turkey supper in the Ensign Hall on Wednesday, Oct. 19.

Daphne McFadden was a double clock winner. She won a clock in Ensign and Brant on a raffle board, sponsored by the Brant Students Union.

Miss Doreen Rhodes of Edmonton, spent the Thanksgiving weekend at the home of Mr. and Mrs. Charles Rhodes. Doreen is in training at the University Hospital in Edmonton.

Miss Gloria Jorstad of Calgary spent the Thanksgiving holiday at the home of her parents, Mr. and Mrs. O. Jorstad. Gloria is attending Henderson's Secretarial School.

Mr. and Mrs. Frank McNiven, accompanied by Mrs. Georgette Gingras and daughter Louis, motored to Whitecourt to visit Mr. and Mrs. Ron Fowlie and Mrs. Gingras' relatives.

C.W.L. Meeting

The October meeting of the Brant CWL was held at the home of Mrs. Nap Flebotte of Ensign. There were 12 members and one visitor present. Due to the absence of the president, Mrs. Pat Gallagher, Mrs. Louise Gingras officiated. The council members had donated $15 to be sent to the World Refugee fund.

A motion was passed that the necessary baby blankets and baby shirts be bought to help complete three more layettes for the Providence Creche, making a count of five layettes given to this worthy cause.

A note was read from our president thanking everyone, who, in any way had helped to make our recent bingo such an immense success. The first prize on the raffle draw was won by Don Schultz of Brant, with the second winner being J. R. Haiste of High River. This party is asked to get in touch with the CWL so that his or her prize may be forwarded.

At the close of the meeting a delicious lunch was served by Mrs. Tolley, Mrs. Lawrence and the hostess with our visitor, Mrs. Janex winning the hostess prize.

The November meeting is to be held at the home of Mrs. Tolley.

VULCAN WEST

Mr. and Mrs. Harry Smith motored to Turner Valley on Sunday, Oct. 16, to visit Harry's brother, Charlie Smith, who is a patient in the hospital there. They also visited Mrs. Sarah Smith and Mr. and Mrs. Daw McDonald of Turner Valley.

Mr. and Mrs. Stafford and Mr. and Mrs. Ross Clark were dinner guests at the Jim Clark home on Sunday.

Mr. and Mrs. Cecil Matlock were Okotoks visitors on Sunday at the home of Mrs. Buelah Stout.

Mr. and Mrs. Jim McFadden and family were Lethbridge visitors on Friday.

Miss Elizabeth Dingwall of High River spent the weekend at her home in the district.

Mrs. Eva Andrews was a weekend visitor in Calgary.

Mr. and Mrs. Leo Spanke and daughter, Mrs. Howard Foster, were visitors last week with Charlie Smith who is a patient in Turner Valley Hospital.

Mr. and Mrs. Harold Bride were Calgary visitors on Friday.

Mr. and Mrs. Stewart Walbauer and Mickey of Morrin were weekend guests at the Dick Hall home.

Mrs. Alice Gremm of Calgary is spending a few days this week at the Dingwall home.

Mr. and Mrs. Bob Hutton and Donna were Sunday dinner guests at the Dayton Williams' home in Arrowwood.

Mr. and Mrs. Alan Wylie and family and Gordon Coombs were Sunday visitors at the Morley Melon home at Granum.

Mr. and Mrs. Harry Smith and son Jack attended the funeral rites of Mrs. Nancy Plumb in Calgary on Monday, Oct. 17.

SEE US FOR—
- EXPERT BODY REPAIRS & PAINTING
- WINDSHIELD REPLACEMENT
- INSURANCE JOBS
- WRECKER SERVICE

— FREE APPRAISALS ON ALL WORK —
Phone 392 or see Roy or Russ at the
VULCAN BODY SHOP

The Case 930 83 h.p. Tractor
. . . is now being demonstrated
- The strike is over, so we can get tractors again.
- Ask for a demonstration on your farm and we will be there any time you desire.

Richardson & Gould Ltd.
J. I. CASE SALES & SERVICE
Phone 19 Vulcan

"REVY" BRAND STOCK TANKS

Clean pure water is a must for healthy profitable livestock — Revy's white spruce lock stave construction assures tasteless odourless water storage combined with years of service.

5'0" x 2'6"	$51.95
6'0" x 2'6"	$62.75
7'0" x 2'6"	$72.95
8'0" x 2'6"	$81.95
9'0" x 2'6"	$91.50
10'0" x 2'6"	$101.50

REVELSTOKE SAWMILL Co. Ltd.
VULCAN — Phone 37
Dick Hammer, Mgr.

WALLY FRANKS
Auctioneer
Lic. No. 239
Phone 470 Vulcan

—QUALITY PRODUCTS—
EFFICIENT SERVICE
R. B. GERDING
IMPERIAL ESSO PRODUCTS
Phone Res. 10 — Bus. 19
— MILO —

Vulcan Artificial Insemination Unit
Technician:
PETER DEGENSTEIN
All Breeds of Cattle Performance
Phone 377 days (preferably before 10 a.m.) or Evenings 485.
All Sires Proven
For further information call at Veterinary Office

If you want an insurance agent who's got some get-up-and-go
. . . we're the people to see! We make every effort to see that our policyholders have the insurance protection they need. And we go all-out to provide top-notch service—day or night . . . rain or shine. We'll do it for you, too! Give us a call today.

GIBB'S
Insurance Service
PHONE BARONS COLLECT
Hours 8 to 5 — Phone 143
After Hours — Phone 57 or 121

Von's Beauty Salon
(Former Brinker Res.)
OPEN TUES. TO SAT.
Prop.: Mrs. Dan Watson
Phone 152, Vulcan

Thanks . . .
to Auctioneers Wally Franks of Vulcan and Simon Vanderploeg of Brant for their valuable services and to the residents and merchants of Vulcan who so kindly donated to our community auction sale last Saturday.
Vulcan Elks Lodge

feel the need for
SCOTIADEBTZENLUMPER?*

*low-cost debt consolidation through
SCOTIA PLAN
THE BANK OF NOVA SCOTIA
Managers: Arrowwood Branch, T. G. Dunn
Milo Branch, Melville P. Schaub

Here's REAL economy!
real CONVENIENCE too!
ALL-VEGETABLE
Blue Bonnet
in the money-saving
3 lb. PACK
Each delicious pound is individually wrapped. Color one pound at a time — the unused pounds stay fresh, free from ice-box odors, perfectly protected until you need them.
BB-68R

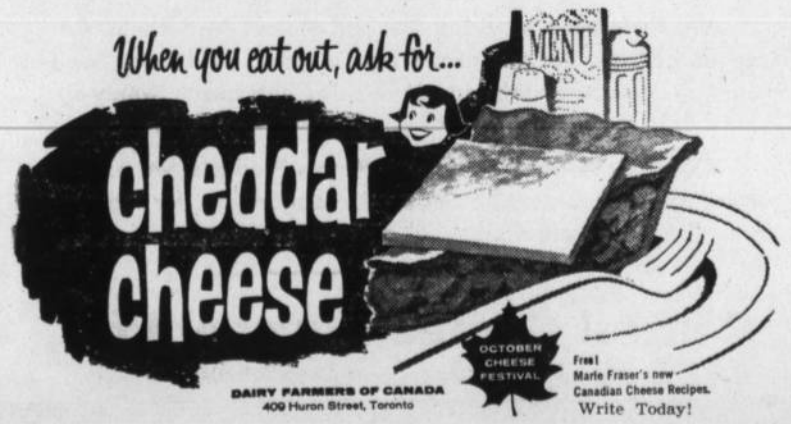

OPEN NEXT WEEK

Central Garage

All Gasoline Pumps in Vulcan will close at 6:15 p.m. weekdays and will remain closed on Wednesday afternoons, Sundays and holidays, with the exception of the service station named above, which will remain open until 8:00 p.m. every day for one week and will be open from 10:00 a.m. until 8:00 p.m. on Sunday and holidays, commencing

Sunday, October 30

VULCAN CAFE

CHARLIE QUON and SON, CO, PRESENT

TAKE OUT ORDERS

½ Fried Spring Chicken, French Fries & Roll 1.00
Fish and Chips, Sliced Lemon ..... .65
Jumbo Hamburger Deluxe, Julienne Potato ..... .50

Why do the cooking in this hot weather . . . Give us a call . . . We will be ready to serve you . . . Phone 491.

FOR DOUBLE YOUR PLEASURE
Come enjoy our Special Dinner every Sunday and Daily Special every day.

We have many years experience in the catering business and can accommodate all kinds of banquets at reasonable prices.

— R. H. MAYBIN and KEITH GILES —

COMPLETE DISPERSAL

AUCTION SALE

Farm Machinery and Equipment, 2 Trucks, New Buick Sedan, 31 Cows and Calves, 77 Sheep, Furniture, Grass Seed, Barb Wire, Tools, etc.

Favored with instructions from R. H. Maybin and Keith Giles, who have sold their farms, I will sell by Public Auction, without reserve, the following, at the farm located: 2½ miles South of "The White Rose Service Station" in Forest Lawn, or 2 miles East and half mile South of the Imperial Oil Refinery in South-East Calgary — on

FRIDAY, NOVEMBER 4

— AT 11.00 A.M. SHARP —

— FARM MACHINERY AND EQUIPMENT —

1958 Oliver Super 99 Tractor, fully equipped, only run 800 hrs. (as new); 1956 International W6, T.A. Tractor, fully equipped, in top shape; 1960 La Sabre Buick Sedan, 4-door, only gone 7000 miles (as new); 1960 GMC 1-ton Truck with Robin Hoist, steel grain and stock racks, rear bumper. (Note: this is a custom-made unit, an outstanding truck only gone 10,000 miles (as new);1960 International No. 140, PTO; 9-ft. Combine, with windrower, pickup attachment. This combine is like new, only done 500 acres. There is a brand new well-built shed for this combine; 1959 "New Melroe" Farm-hand harrows, 35 ft. flexible & folding harrows mounted on rubber-tired drawbar (as new) 1958 International 14-ft. Tool Bar with new 16-inch Sweeps and Spikes, hydraulic equipped; 2 1955 International 12-ft. No. 120 Swathers, hydraulic attachment, both of these swathers are in first class condition; 1956 International 12-ft. Diskall Tiller in top condition; 1953 International 15-ft. Diskall Tiller, in good working order; 15-ft. Set of Disc Packers; 1958 Mayrath 27-ft. Portable Grain Loader with Wisconsin air-cooled engine; Mayrath 27-ft. Grain Loader with low mount motor and air-cooled engine; 1955 Golden Arrow Weed Sprayer on rubber, 32-ft booms, 200 gallon tank; Oliver 4-bottom Plow, 14 or 16 inch shares and with Radex Mole Boards; 1948 Hydraulic Farm Hand with hay basket, manure fork and gravel scoop; 1958 Mayrath 4 inch, 16 ft. Grain Auger; 1952 No-Crack Grain Blower with pipe; 1955 International No. 45T Hay Baler, PTO; Air-Flow 35 ft. Windmill Tower with head; International 5 Sections Flexible Harrows; MacLeod 3 Sections Flexible Harrows; 6 Sections Diamond Harrows; John Deere Deep Sub-Soiler (like new); 500 Gallon Fuel Tank, single compartment, with steel stand and ladder; 1948 Oliver No. 30 Pull-type Combine with pick-up attachment; Monarch 1½ h.p. Irrigation Pump, 2½ inch size with hose; Heavy Duty Wagon with 150 bushel Grain Tank; One Hay Turner; 2 Round Stock Watering Tanks; Fairbanks Morse Pump Jack and ½ h.p. Electric Motor; Westinghouse ½ h.p. Motor; Golden Arrow Land Marker; International Heat Houser to fit W6; 1938 International, Heavy Duty One Ton Truck with hoist, and new dual tires, grain box and stock racks; Steel Wheeled Oil Wagon; 2 Gas Pumps; 2-Wheel Trailer; 12 Used Tires; 2 Tank Heaters; Horse Mower and Hay Rake; 150 Gallon Fuel Oil Storage Tank; 8 Feed Bunks on skids, some with platforms, room to feed 120 head of cattle; Approx 1000 lbs. of 4 point Barb Wire; 3 Rolls of Page Wire; Fence Posts; 16 Sacks of Crested Wheat Grass Seed; 3 Sacks Brome Grass Seed; Paint Spraying Outfit; Large Pile of Scrap Iron; Post Drill, Anvil, Vise; All kinds of tools and many useful articles around the farm, far too numerous to mention.

— FURNITURE —

Frigidaire 11 cu. ft. Electric Fridge in good condition; 1958 Westinghouse "Imperial" 30 inch Electric Range, Automatic; 1957 Inglis Electric Clothes Dryer; 1959 General Electric Washing Machine "Daily Dipper"; 1957 RCA 21 in. TV set; Kitchen Chrome Set, table and 4 chairs; 1959 Chesterfield and Chair; Frigidaire 9 cu. ft. Electric Fridge; 2 Double Beds complete; 2 Chests of Drawers; 2 Dressers; 2 Wardrobes; 9 piece Dining Room Suite; 3 Good Fuel Oil Heaters, 1 Quaker and 2 Colemans; McClary Coal and wood Cook Stove; Coal Heater; Double Bed; Studio Lounge; Table and Chairs; Chrome Stool; 3 End Tables; Underwood Typewriter; Winchester 12 Gauge Pump Gun, 28 inch Barrel; Britanica Junior, 12 volume Encyclopedia, etc.

— 108 HEAD OF LIVESTOCK —

17 Head of Good Hereford Range Cows from 3 to 8 years old. The bull was turned out with these cows on May 24th, an outstanding Reg. Hereford bull, full brother to the bull who sold for $5000 at Calgary Bull Sale this year. These cows have been blood tested; 14 head of Spring Calves; 75 head of Good Breeding Ewes, 2 to 5 years old, North Country Chevoits and Hamshire-cross. These ewes are open. To be sold in lots to suit purchasers; 2 Reg. North Country Cheviot Rams, two rising three-years old.

Lunch will be served at a nominal fee

TERMS CASH **NO RESERVE**

OWNERS:— R. H. MAYBIN and KEITH GILES

Phone CO 8-3112, Calgary. Box 77

THE FARMERS' AUCTIONEER

George MacLean, Auct'r

Licence No. 75 Box 295 High River
— Specializing in Farm Sales for 28 Years —
PHONE 3060 HIGH RIVER

District News

LOMOND

Congratulations from their many friends are extended to Mr. and Mrs. Stan Craig, formerly of Lomond, now of Bassano, who will be celebrating their 25th Wedding Anniversary Nov. 14.

The ladies of the Lomond Community Club got together on Thursday evening, Oct. 13, at the new home of Mr. and Mrs. Paul Ost, Jr., and held a house warming party. Eighteen members attended. A very pleasant evening was spent in playing cards and a lovely lunch was served by the members. Mr. and Mrs. Ost were the recipients of many nice gifts for their new home.

The many little friends of Valerie Foreman, will be sorry to learn that she is a patient in the Vulcan Hospital, and all wish her a very speedy recovery.

Mr. and Mrs. Danny Gerhan of Tilley, were weekend visitors at the home of the former's parents, Mr. and Mrs. Jack Gerhan and family.

Mr. and Mrs. Ralph Richardson and family of Berrywater, were Sunday visitors at the home of the latter's parents, Mr. and Mrs. L. M. Chase.

Friends will be pleased to learn that Elmer Jensen has returned home after being a patient in the Vulcan Hospital the past week.

Congratulations are extended to a pioneer couple of the Lomond district, Mr. and Mrs. Fred Lindstedt who are celebrating their 47th Wedding Anniversary on Tuesday, Oct. 25.

Congratulations are extended to Mr. and Mrs. Al West on the birth of a son in the Holy Cross Hospital in Calgary on Tuesday, Oct. 18. Weight 7 lbs. 8 oz. Named David Allan, a brother for Leslie and Kenneth.

Best wishes for a speedy recovery are extended to the infant daughter of Mr. and Mrs. Bert Hingley, a patient in the Vulcan Hospital.

Little Miss Nancy Hanson is a patient in the Vulcan Hospital. Best wishes are extended for a speedy recovery.

Mr. and Mrs. Ed Rainey were visitors at the home of the former's sister, at Tilley on Sunday.

Mr. and Mrs. Johnny Gray and son Gordon were visitors in Calgary on Sunday.

Mrs. Helen Pearson spent Sunday in High River visiting at the home of her parents, Mr. and Mrs. George Brotherwood.

Miss Josephine Chollack and Robert Snowden of Lethbridge, were Sunday visitors at the home of Mr. and Mrs. Guido Zambaldi.

Master Terry Chase spent last weekend visiting at the homes of his sisters, Mr. and Mrs. Bobbie Nimz, Jr., of Vulcan and Mr. and Mrs. Ralph Richardson of Berrywater.

Mrs. Juan Cortez and son Ramon, accompanied by Dianne and Johnnie Pytlarz were visitors in Lethbridge on Saturday of last week.

There was a very good attendance at the annual chicken supper served by the ladies of the Good Will Service Club in the Lomond Community Hall on Saturday, Oct. 22.

Bethany Lutheran W.M.F.

The October meeting was held at the home of Mrs. O. T. Sande and was opened with the hymn, "What a Friend We Have in Jesus." The roll call was answered by eight members turning in articles for an infants' layette. There were also four visitors.

The usual reports were read and approved as read. The correspondence consisted mostly of letters from our missionaries in Madagascar, Brazil and Japan. The members voted to continue catering to the Lions supper and arrangements were made for those who will be serving at the Nov. 1 supper. The birthday box was enriched by one member turning in her pennies for each year of life while the members sang the birthday song.

The next meeting will be held at the home of Mrs. Verne Volesky and the roll call to be answered with turning in of thank-offering envelopes.

The meeting was then closed with the hymn, "My Jesus, I Love Thee" and "The Lord's Prayer," repeated in unison. This was followed by a lovely lunch served in buffet style, by the hostess and Mrs. Phyllis Huff. Both were on the lunch committee.

F.U.A. Insurance

AUTO & FIRE

with Co-operative
Fire & Casualty Co.

Discount

on Farm Cars & Trucks and Class 1-A Select Drivers

HERB BENDER

F.U.A. Insurance Agent

Phone 407, Vulcan
Alberta Wheat Pool No. 3

DENTAL PLATES REPAIRED

Same days as received
DIETRICH DENTAL LABORATORY
Ste. 1, McLeay Block
1 door east Garden Hotel
Phone FA-77244,
Lethbridge

ARMADA

Mr. and Mrs. Leo Herman of Calgary spent a few days visiting at the Orville Herman and Raymond Beagle homes.

Mrs. Lindsay of Nanaimo, B.C. and her daughters, Lois and Fay, visited at the home of Mr. and Mrs. Raymond Beagle recently.

Bernice Black and daughter of Cluny was a recent visitor at the Orville Herman home.

Leon Root and Charlotte spent the weekend at the home of Mr. and Mrs. Glen Root.

Several attended the chicken supper at Lomond last Saturday night which was enjoyed by all. Many also attended the bingo with winners this week being Mrs. Sis Stokes, Mrs. D. Henrickson, Mrs. J. Grant and Derwyn, also Wendy Lucas and Glenda Root.

Lethbridge visitors last Friday were Mrs. Wilma Boe, Mrs. Audrey Lucas and Mrs. Shirley Henrickson.

On Monday of this week the ladies were busy cleaning the hall basement so the men would be able to paint on Tuesday.

Mr. and Mrs. Herb Craine and son Allan were Calgary visitors last Tuesday.

The November meeting of the Community Club will be held Nov. 2, at 2:00 p.m., at the home of Mrs. Gertrude Lund.

Raymond Beagle and Herb Craine were Calgary visitors last Monday.

EASTWAY

Mr. and Mrs. Allan Sinclair accompanied Max Sinclair to the Corral in Calgary on Monday evening to hear the Coldstream Guards and the Queen's Own Highlanders.

Marion Myers spent Friday night with Mary Stein.

Calgary visitors include Mr. and Mrs. Ken McLean and Gordon, Mr. and Mrs. Billy Marshall, Mr. and Mrs. Stuart Campbell.

Mr. and Mrs. Vic Rushfeldt and family were Lethbridge visitors on the weekend at the Billy Hill home.

Guy Umschied from Forest Grove, Oregon, accompanied Bill Shields from Milo to Bill McMullens' one day last week .Also visiting there recently were Mr. and Mrs. Lew Douglas from High River.

Mr. Oldfield and Archie Oldfield attended the fall swine and sheep sale in Calgary last week.

Mr. and Mrs. Geo. Gooch and girls visited the Ralph McKenzie home on Saturday evening.

Mr. and Mrs. Orlo Doane have returned home after a trip to Elyrie, Ohio. While there they visited Orlo's uncle, Claude Doane and visited the old home of his grandfather's and father. They had a very enjoyable trip but are glad to be home again to have a little rest.

Jack and Donna Norgaard of Claresholm, returned to their home Sunday. Donna had been staying at her parent's home while they were on their trip.

Howard and Helen Tharle came from Calgary on the bus Friday night in time to take in the chicken supper. Howard has been on a trip to the coast for a few week, reporting a wonderful time.

Mrs. Tangen, Johnnie and Dennis spent the weekend in Calgary with Selma and Dale McLean.

Mrs. Tangen returned to Calgary on Monday to attend the funeral of Mrs. Nan Plumb. Nan was the former Nan Tangen. The sympathy of the district is extended to the Tangen family.

Mr. and Mrs. Allan Fath and family spent Sunday visiting the Schwartz home in Stavely.

Mrs. Johnson and Sievert spent Sunday visiting friends in Carbon.

A number of old friends and neighbors attended the McBride funeral on Friday in Calgary. The sympathy of the district is extended the bereaved family.

Lois Washburn had her tonsils removed last week. She is now convalescing at home.

Mr. and Mrs. Joe Suitor journeyed to LaCombe on the weekend to visit with Joe's cousin, Mr. and Mrs. Bill Suitor.

Pete Hucklak spent the weekend in Calgary visiting with his brother-in-law and sister, Mr. and Mrs. Leonard Smith.

Calgary visitors for the week were Mr. and Mrs. Ray Onstad and Mr. and Mrs. Billy Burgess.

ENSIGN

Mrs. Lillian Wise of Salmon Arms B.C. was a visitor in the district for a few days.

The Ensign Community Club turkey supper held uast Wednesday evening was very successfull turkey supper held last Wednesday evening was very successful. The turkey draw held that night was won by Mrs. Frieda McRoberts of Vulcan.

Mr. and Mrs. Bill Turley, Billie and Ila Fay and Mrs. Dwigans were last Friday supper guests at the home of Mrs. A. Turley in Calgary. The occassion being Billie's 8th birthday. Mrs. Dwigans stayed to visit with Mrs. Turley for a few days .

Freinds of Eric Thorp are sorry to hear that he is a patient in the local hospital. He underwent surgery last week and all wish him a speedy recovery.

Mrs. Mary Ruark is also a patient in the local hospital and all her freinds wish her a speedy recovery.

Mr. and Mrs. Clarence Mote and Earl motored to Olds on Monday where Earl remained to attend a two year course at the school of Agriculture which started on Tuesday.

Quite a bit of indigestion is caused by people having to eat their words.

NOW . . . earn up to 4%

PROVINCIAL TREASURY BRANCH

Term Savings Certificates

Get full information on this new SAVINGS PLAN from your local TREASURY BRANCH or AGENT.

Another Treasury Branch Service

Your Provincial TREASURY BRANCHES

GOVERNMENT OF THE PROVINCE OF ALBERTA

FIRE PREVENTION WEEK
OCT. 9th. to 15th.
Check Your Home For Fire Hazards

A. J. SCHELL'S Shoe Repair Shop

TARPS — TENTS CANVASSES

Good line of Boots and Oxfords

Vulcan, Alta.

Beautify your hair color

. . . in its own natural shade. Long-lasting color cosmetic for your hair. Nationally advertised in Weekend newspaper.

Shulton's TECNIQUE Color-Tone

- 12 beautiful tones to choose from.
- Does not change the color of your hair—it brings out the natural color tone of your hair.

— Only **$2.00** for the application —

LOSE WEIGHT WITH METRECAL
Come in and taste METRECAL on SATURDAY, NOV 29, and see how pleasant it is to take.

Vulcan Pharmacy

Phone 432 **"Prescriptions a Specialty"**

One Week Specials

- **1956 PLYMOUTH SEDAN, 6-cyl., auto. trans.**
- **1956 METEOR 2-DOOR, clean, low mileage on motor.**
- **1955 OLDS 4-DOOR HARDTOP, radio, standard transmission.**
- **1958 METEOR 4-DOOR, V-8, aut. trans., radio**
- **1957 BUICK 4-DOOR SEDAN, comfortable on any road.**

NOTE:— The price on the above cars have been slashed away down to clear.

— COME IN TODAY —

"Famous for Fairness"

Vulcan MOTOR PRODUCTS

Auction Sales

AUCTIONEER **GERRY GOING**

REGULAR FRIDAY and SATURDAY SALES
Please Note: —We are open every Thursday night until 11 p.m.. Please bring your livestock in early.

FEEDER AND CALF SALES EVERY TUESDAY AT 1:30 P.M.

FRIDAY, OCTOBER 28th—
Regular Cattle Sale.

SATURDAY, OCTOBER 29th—
Regular sale of hogs and miscellaneous items. Bring your Market Hogs to us. The only place where they are sold to the highest bidder.

TUESDAY, NOVEMBER 1st—
Regular Feeder Sale at 1:30 p.m.

SPECIAL FOR SATURDAY AFTERNOON, OCTOBER 29

55 head of Milk Cows, heifers and calves, coming from Chilliwack, B.C.
32 Head of Jersey-Ayrshire, Guernsey and Holstein. These are all young cows with some springing and the others in full milk.
10 Heifer Calves, 7-10 months old; 3 Bull Calves 6-8 months old; 10 Baby Calves.

High River Auction Mart Ltd.

— PHONE 3022 —
"Auctioneering is Our Business — Not a Sideline"
List Your Farm Sales Now
Merv Edey — 9121-33 **Norm Edey — 9121-15**
— Consult Us for Dates and Information —

ADVOCATE CLASSIFIEDS BRING SPEEDY RESULTS

Rx Monthly News

METRECAL

The New, Easy, Scientific Way to

Lose Weight

Pleasant tasting-- Butterscotch, Chocolate or Plain. Contains no harmful ingredients or stimulants.

Watch those pounds melt away

USE

— METRECAL —

3 tins 4.77

COME IN ON SATURDAY, NOV. 29, for a free taste sample and see how pleasant it is to take. With Metrecal it's easy to lose weight.

BOOK COVER PRIZE WINNER:

The four-speed Record Player was won by

MURRAY MARKERT.

MITCHELL'S PHARMACY

— PHONE 12 —

Beautiful China

In "Golden Heron" pattern. Ideal for gifts—open stock.

VENDOME COUTURIER JEWELLERY— See this unusual three-row Bib of Beads with matching Ear-rings.

BASSETT'S JEWELRY

VULCAN FOOD MARKET

Free Delivery Phone 156 — **11:00 a.m. and 4:00 p.m. Two Deliveries Daily**

Shop and Save with QUALITY, FRESHNESS & VARIETY

OCTOBER SPECIALS

JOHNSON'S **Klear Floor Wax** **.99**

Perky Dog Food **10 tins $1.**

CLOVER LEAF **Salmon** Cohoe Fancy Red ½'s **.49** each

HEINZ **Ketchup** 20-oz. Bottles **2 for .89**

OLD TYME **Maple Syrup** 16-oz. bottles **2 for .69**

Klik or Kam **4 tins .98**

NESTLES' **Quick** 2-lb. pkg. **.98**

WILL-O-PAK **Coconut Fingers** **2 for .89**

PAULINS' **Hallowe'en Kisses** 2-lb. pkg. **.69**

AND VARIETY OF HALLOWE'EN TREATS

Brief Items of Local Interest

Many Vulcan residents attended the Coldstream Guards and Queen's Own Cameron Highlanders band concert in Calgary Monday evening.

The small shop adjacent to the Vulcan Pharmacy is being remodelled as an office for the Health Unit Nurse. Miss Lock's present office in the Mitchell building will be occupied by J. Lundy Findlay.

Dr. Jarvis Tompkins of Quesnel, B.C., was a weekend visitor at the home of his brother, Dr. A. D. Tompkins.

Mrs. Lila McAllister of Lethbridge was a weekend guest at the W. W. Clarkson home.

Mr. and Mrs. Walter Frickelton have returned to their home here after spending the summer months at various points in the province.

Word has been received here of the sudden death, Saturday, Oct. 22, of Doug Bell, at Westlock, Alta. Mr. Bell was town constable here many years ago, leaving Vulcan about 1944. He was predeceased by his wife, Dolly, last March.

The Ladies Annual Supper and Meeting will be held at the Golf Club House on Tuesday, Nov. 1, at 6:30 p.m. All lady members are urged to attend this supper meeting. 13-x

Mr. and Mrs. Glen Dahl and Mr. and Mrs. Bill Richardson are attending the General Motors convention in Edmonton.

Mrs. Frieda McRoberts spent several days reecntly at the Keith Healy home. On Sunday she accompanied Mr. and Mrs. Lorne Healy to Cardston, where they visited with relatives.

Mr. and Mrs. Gordon Potter and family of Carseland visited at the Bob Healy home on Sunday.

Von's Beauty Salon will be open from Tuesday to Saturday. For appointments phone Mrs. Dan Watson, 152, Vulcan. 10-4x

Recent guests of Mr. and Mrs. Roy Adam were Mr. and Mrs. Lou Douglass of High River. The Douglass' accompanied the Adams to Brooks, where they visited with relatives, while in the district.

Kathy, the 4-year-old daughter of Mr. and Mrs. Albert Schierman, had the misfortune to break two bones in her arm, while playing at her farm home, last week.

Mr. and Mrs. Neal McLellan and family will be moving to Blackie this week, where he will be employed by the Searle Grain Co.

Bob Nimz is working at High River this week as relief agent for one of the grain companies.

Mr. and Mrs. Ray Nelson of Nelson's ranch at Burmis were last week guests of Mr. and Mrs. Glen Dahl.

Charles Pedersen of Medicine Hat accompanied by his grandmother, Mrs. D. O. Pedersen of Coaldale, were visitors Saturday at the home of his grandparents, Mr. and Mrs. E. G. McPherson.

Mr. and Mrs. A. J. Smith and family were Bow Island visitors over the weekend at the Frank Dann home.

Mrs. Monty Findlay now has the gifts by Avon Christmas books. A display of these exclusive and lovely cosmetics can be seen at her home. A large stock on hand. Please call and see them or phone 254. Gift wrapping also done. 12-2x

Bob Kerruish, secretary of the Vulcan Hospital Board is a business visitor to Edmonton this week. Mrs. Kerruish is presently holidaying at the west coast.

Mr. and Mrs. Ross McIntyre are vacationing in the Peace River district this week.

The girls of the Explorer Group of the United Church will once again be out collecting in aid of U.N.I.C.E.F. on Hallowe'en. The young canvassers can be identified by their small foil-covered boxes, in which donations can be made.

The November meeting of the Vulcan Chapter, A.A.R.N. will be held Wednesday, Nov. 2, at 8:00 p.m., in the Anglican Church basement, Vulcan.

Mrs. Alice Sealy and son, Duane of Calgary were weekend guests at the Andy Nafziger home.

Fire Lieutenant Bill Watson, who has been attached to the R.C.A.F. Fire Station here for the past four years, will leave shortly, with his family for Edmonton, where he will assume a similar position with the Department of Transport.

VULCAN THEATRE

Matinee Sat., Oct. 29, at 2:30 p.m.
Mon. Tues., Oct. 31, Nov. 1, 8 p.m.
"SAY ONE FOR ME"
Bing Crosby — Debbie Reynolds
Robert Wagner — Frank McHugh
Cinemascope - Technicolor
The story of Father Conroy whose parish was all Broadway.
— also —
Selected Short Subjects

Thur. Fri. Sat., Nov. 3-4-5
Double Feature Program
"BLUE DENIM"
Carol Lynley — Brandon De Wylde
MacDonald Carey — Marsha Hunt
In Cinemascope
The story of a boy and a girl who gave in to their feelings, and found they had put themselves into a straight-jacket for the rest of their lives.
— and —
"THE SQUARE PEG"
Norman Wisdom — Honor Blackman
Norman joins the army in this new comedy riot.

New Arrivals

Dusters

In new, exciting shades and fabrics. Silk and cotton prints, sculptured and quilted nylons, flocked nylon over silk. At **7.98** to **15.95**

Children's Cotton Corduroy Pyjamas

In blue and rose.
8 to 14 years **4.98**
2 to 6X **3.98**

DUSTERS TO MATCH ABOVE PYJAMAS
2 to 4 years only **2.99**

Betty Ann SHOPPE
VULCAN'S SMART STYLE CENTRE

For the High School Crowd!

FREMCO PANTIES
Nylon, in white and pastel colors with lace trim **.49 and up**

STRETCH NYLON BRIEFS
Fit all sizes **.98**

COLORFUL HALF-SLIP AND PANTIE SETS **1.79**

STRETCH NYLON AND ORLON KNEE-HI SOCKS
In brown, red, green, blue, beige and white **1.39**

HELENCA FOOTLETS
(With an inner sole) **.79**

SLIPPER-ETTES AND MOCCASINS
At **.79 to 3.59**

The Fashionette
Fashion As You Like It
Ladie's Wear—Millinery—Accessories

Fall Winter

Sale Continues

CHENILLE BEDSPREADS
Hob nail pattern, lurex splash thread, fringed ends. Double bed size. Plain solid colors. Regular 6.98.
Sale Price **4.98**

NYLON VISCOSE BLANKETS
Fluffy deep nap, warm, durable and fully washable. Size 72x84 inches. White, with candy stripes and 5-inch satin binding. Plio packed. Regular 6.98.
Sale Price **4.98**

QUILTED TABLE PADS
Quilted plastic with cotton filling and base. White, size 50x70 inches. Regular 4.98.
Sale Price **3.69**

SKIRT LENGTHS
Wools, flannels and colorful plaids. 58 inches wide. Regular 2.98 for one yard lengths.
Sale Price **2.44**

COTTON PRINTS
Drip-dry and polished cottons in a choice of colorful patterns. 36-inch width. Regular .89 yard.
Sale Price **.58**

NYLON YARN
Wide selection of wanted shades for all general knitting. Regular .55 ball.
Sale Price **.28**

MISSES' PLUSH KNIT PULLOVER SWEATERS
Soft orlon, short sleeves, latest fall shades. Sizes 8 to 14. Regular 3.98 each.
Sale Price **2.99**

BRUSHED RAYON HEADWARMERS
Smart and practical, choice of colorful tartans. Fringed ends. Size about 15x75 inches. Regular price .98. Sale Price **.58**

MEN'S ALL-WOOL CAR COATS
Shadow striped ambre coats, rayon quilted lining, button front, finger-tip length. Regular 17.95.
Sale Price **12.98**

MEN'S FLIGHT JACKETS
Treated nylon shell, rope trim, quilted lining. Button front over Big-Zip closure. Regular 18.95.
Sale Price **15.98**

MEN'S SPORT SHIRTS
Plaids and plains in new fall patterns. Regular 4.98 each. Sale Price **3.98**

MANY ITEMS ON SALE THROUGHOUT THE STORE AT GENUINE SAVINGS

Robinson Stores

Dry Goods — Footwear — Notions

ADVOCATE CLASSIFIEDS BRING SPEEDY RESULTS

Notice to the Public

The following garages will CLOSE each Saturday night at 6:00 p.m. commencing Nov. 5th and continuing until April 1, 1961, excepting the on-duty garage for that week.

The name of the on-duty garage will be advertised in The Advocate and will appear in the windows of each of the closed garages.

We solicit your evening business for the garage which is on-duty each week—its hours will be from 8:00 a.m. to 8:00 p.m. daily including Sundays.

THANK YOU FOR YOUR LOYAL SUPPORT AND PATRONAGE

PURITY 99 SERVICE - Bev Banks

CENTRAL GARAGE (Vulcan) LTD. - Glen Dahl

RICHARDSON & GOULD LTD. - Bill, Lawrence & George Richardson

WHEAT CENTRE MOTORS LTD. - Norman Pettie